



NILFORUSHAN
EQUISPORT EVENTS

2023



INTERACTIVE
MORTGAGE

Temecula Valley National Fall Series

October 4-8 TVNF 1: USEF National Hunter and Level 5 Jumper

October 11-15 TVNF 2: USEF National Hunter and Level 5 Jumper

October 18-22 TVNF 3: USEF National Hunter and Level 5 Jumper

Hunter Prize Money Offered:

TVNF 1: \$27,550

TVNF 2: \$17,550

TVNF 3: \$17,550

GALWAY DOWNS | TEMECULA | CALIFORNIA

PRIZE LIST PENDING USEF APPROVAL

2023 TVN Fall Series

Dear Exhibitors,

Nilforushan Equisport Events is thrilled to be welcoming you back to Galway Downs this fall for another three weeks of exciting competition, world class entertainment, and good times for all. We are excited to host you all again and promise to produce another event you won't want to miss. Backed by our incredible staff, loyal and enthusiastic exhibitors and supportive sponsors, we're so welcome you all back!

The Temecula Valley National will feature a wide variety of classes that include a \$75,000 Grand Prix each week, Pro and Jr/Am National Hunter Derby's, as well as various crowd favorites feature classes such as the Hunter Jumper Team Costume Challenge. We will also be holding the Markel/USHJA Low Child Adult, Child/Adult, and Jr/Am Zone Jumper Team Championships.

We are also grateful to welcome back our loyal sponsors, including Interactive Mortgage, Tack of the Town, CWD, BioXcellerator, and Spruce Meadows. Without their support, we would not be able to host the events that we are able to bring to you every year.

As always, your feedback is crucial for us as we grow and mature. If you have an idea for an improvement or a suggestion for how we could be better, please do not hesitate to share!

Thank you for continuing to choose to be a part of the Nilforushan Equisport Events family. We have continued our commitment to consistently bring you the best hospitality and entertainment available, and our fall series will not disappoint.

Ali and Francie Nilforushan
Nilforushan Equisport Events



Thank You to our Sponsors

INTERACTIVE
MORTGAGE

snapbac



bioXcellerator



VISION DEFENDERS

LaSara
MEDICAL GROUP



SPRUCE MEADOWS



Yvel
— Since 1986 —



SKY PARTNERS
PRIVATE JET CHARTER



LIFESTYLE
Equi
boutique
www.equifitboutique.com



JETT MARTIN
EQUINE SPA

SHOWMD

EquiFit®

Thank You to our Sponsors



DUCHATEAU



Thank You to our Sponsors

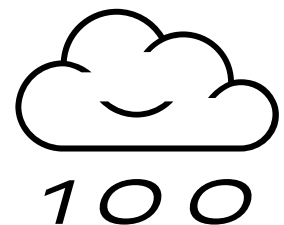



WAIVER AND RELEASE OF LIABILITY, ASSUMPTION OF RISK AND INDEMNITY AGREEMENT

For and in consideration of United States Equestrian Federation, Inc. dba US Equestrian ("USEF") allowing me, the undersigned, to participate in any capacity (including as a rider, driver, handler, vaulter, longeur, lessee, owner, agent, coach, official, trainer or volunteer) in a USEF sanctioned, licensed or approved event or activity, including but not limited to equestrian clinics, practices, shows, competitions and related or incidental activities and ("USEF Event" or "USEF Events"); I, for myself, and on behalf of my spouse, children, heirs and next of kin, and any legal and personal representatives, executors, administrators, successors, and assigns, hereby agree to and make the following contractual representations pursuant to this Agreement (the "Agreement"):

A. RULES AND REGULATIONS: I hereby agree that I have read, understand, and agree to be bound by all applicable Federation Bylaws, rules, and policies including the USEF Safe Sport Policy and Minor Athlete Abuse Prevention Policies (MAAPP) as published at www.usef.org, as amended from time to time.

B. ACKNOWLEDGMENT OF RISK: I knowingly, willingly, and voluntarily acknowledge the inherent risks associated with the sport of equestrian and know that horseback riding and related equestrian activities are inherently dangerous, and that participation in any USEF Event involves risks and dangers including, without limitation, the potential for serious bodily injury (including broken bones, head or neck injuries), sickness and disease (including communicable diseases), trauma, pain & suffering, permanent disability, paralysis and death; loss of or damage to personal property (including my mount & equipment) arising out of the unpredictable behavior of horses; exposure to extreme conditions and circumstances; accidents involving other participants, event staff, volunteers or spectators; contact or collision with other participants and horses, natural or manmade objects; adverse weather conditions; facilities issues and premises conditions; failure of protective equipment (including helmets); inadequate safety measures; participants of varying skill levels; situations beyond the immediate control of the USEF Event organizers and competition management; and other undefined, not readily foreseeable and presently unknown risks and dangers ("Risks").

EQUINE ACTIVITY LIABILITY ACT WARNING:

CAUTION: HORSEBACK RIDING AND EQUINE ACTIVITIES CAN BE DANGEROUS. RIDE AT YOUR OWN RISK.

Under the laws of most States, an equine activity sponsor or equine professional is not liable for any injury to, or the death of, a participant in equine activities resulting from the inherent risks of equine activities.

C. ASSUMPTION OF RISK: I understand that the aforementioned Risks may be caused in whole or in part or result directly or indirectly from the negligence of my own actions or inactions, the actions or inactions of others participating in the USEF Events, or the negligent acts or omissions of the Released Parties defined below, and I hereby voluntarily and knowingly assume all such Risks and responsibility for any damages, liabilities, losses, or expenses that I incur as a result of my participation in any USEF Events. I also agree to be responsible for any injury or damage caused by me, my horse, my employees or contractors under my direction and control at any USEF Event.

D. WAIVER AND RELEASE OF LIABILITY, HOLD HARMLESS AND INDEMNITY: In conjunction with my participation in any USEF Event, I hereby release, waive and covenant not to sue, and further agree to indemnify, defend and hold harmless the following parties: USEF, USEF Recognized Affiliate Associations, the United States Olympic & Paralympic Committee (USOPC), USEF clubs, members, Event participants (including athletes/riders, coaches, trainers, judges/officials, and other personnel), the Event owner, licensee, and competition managers; the promoters, sponsors, or advertisers of any USEF Event; any charity or other beneficiary which may benefit from the USEF Event; the owners, managers, or lessors of any facilities or premises where a USEF Event may be held; and all directors, officers, employees, agents, contractors, and volunteers of any of the aforementioned parties (**Individually and Collectively, the "Released Parties" or "Event Organizers"**), with respect to any liability, claim(s), demand(s), cause(s) of action, damage(s), loss, or expense (including court costs and reasonable attorney fees) of any kind or nature ("**Liability**") which may arise out of, result from, or relate in any way to my participation in the USEF Events, including claims for Liability caused in whole or in part by the negligent acts or omissions of the Released Parties.

E. COMPLETE AGREEMENT AND SEVERABILITY CLAUSE: This Agreement represents the complete understanding between the parties regarding these issues and no oral representations, statements or inducements have been made apart from this Agreement. If any provision of this Agreement is held to be unlawful, void, or for any reason unenforceable, then that provision shall be deemed severable from this Agreement and shall not affect the validity and enforceability of any remaining provisions.

I HAVE CAREFULLY READ THIS DOCUMENT IN ITS ENTIRETY, UNDERSTAND ALL OF ITS TERMS AND CONDITIONS, AND KNOW IT CONTAINS AN ASSUMPTION OF RISK, RELEASE AND WAIVER FROM LIABILITY, AS WELL AS A HOLD HARMLESS AND INDEMNIFICATION OBLIGATIONS.

By signing below, I (as the participant or as the Parent/Legal Guardian of the minor identified below) hereby accept and agree to the terms and conditions of this Agreement in connection with my (or the minor's) participation in any USEF Event. If, despite this Agreement, I, or anyone on my behalf or the minor's behalf, makes a claim for Liability against any of the Released Parties, I will indemnify, defend and hold harmless each of the Released Parties from any such Liabilities as the result of such claim.

The parties agree that this agreement may be electronically signed. The parties agree that the electronic signatures appearing on this agreement are the same as handwritten signatures for the purposes of validity, enforceability, and admissibility.

☐ RIDER/DRIVER/HANDLER/VAULTER/LONGEUR ☐ OWNER ☐ TRAINER ☐ OFFICIAL ☐ STAFF ☐ VOLUNTEER ☐ COACH (IF APPLICABLE)

Signature: _____ Date: _____

Print Name: _____

Parent/Guardian Signature: (Required if Rider/Driver/Handler/Vaulter/Longeur is a minor) _____ Date: _____

Print Parent//Guardian Name: _____ Emergency Contact Phone No. _____

6.17.20

UNITED STATES EQUESTRIAN FEDERATION : 4001 WING COMMANDER WAY : LEXINGTON, KY 40511 : 859.258.2472 : FAX 859.231.6662 : USEF.ORG



FEDERATION ENTRY AGREEMENT

By entering a Federation-licensed Competition and signing this entry blank as the Owner, Lessee, Trainer, Manager, Agent, Coach, Driver, Rider, Handler, Vaultor or Longeur and on behalf of myself and my principals, representatives, employees and agents, I agree that I am subject to the Bylaws and Rules of The United States Equestrian Federation, Inc. (the "Federation") and the local rules of _____ (Competition). I agree to be bound by the Bylaws and Rules of the Federation and of the competition. I will accept as final the decision of the Hearing Committee on any question arising under the Rules, and agree to release and hold harmless the competition, the Federation, their officials, directors and employees for any action taken under the Rules. I represent that I am eligible to enter and/or participate under the Rules, and every horse I am entering is eligible as entered. I also agree that as a condition of and in consideration of acceptance of entry, the Federation and/or the Competition may use or assign photographs, videos, audios, cable - casts, broadcasts, internet, film, new media or other likenesses of me and my horse taken during the course of the competition for the promotion, coverage or benefit of the competition, sport, or the Federation. Those likenesses shall not be used to advertise a product and they may not be used in such a way as to jeopardize amateur status. I hereby expressly and irrevocably waive and release any rights in connection with such use, including any claim to compensation, invasion of privacy, right of publicity, or to misappropriation. The construction and application of Federation rules are governed by the laws of the State of New York, and any action instituted against the Federation must be filed in New York State. See GR908.4.

BY SIGNING BELOW, I AGREE that I have read, understand, and agree to be bound by all applicable Federation Bylaws, rules, and policies including the USEF Safe Sport Policy and Minor Athlete Abuse Prevention Policies (MAAPP) as published at www.usef.org, as amended from time to time, as well as all terms and provisions of this Prize List. If I am signing and submitting this Agreement electronically, I acknowledge that my electronic signature shall have the same validity, force and effect as if I affixed my signature by my own hand.

RIDER/DRIVER/HANDLER/VAULTER/LONGEUR (mandatory)

Signature: _____

Print Name: _____

TRAINER (mandatory)

Signature: _____

Print Name: _____

OWNER/AGENT (mandatory)

Signature: _____

Print Name: _____

COACH (if applicable)

Signature: _____

Print Name: _____

Parent/Guardian Signature: (Required if Rider/Driver/Handler/Vaultor/Longeur is a minor) _____

Print Parent//Guardian Name: _____ Emergency Contact Phone No. _____

Is Rider/Driver/Vaultor a U.S. Citizen: ☐ Yes ☐ No

NO CLASS FEES

for competitors riding young horses and off-the-track Thoroughbreds (OTTBs) at the TVNF 1 and TVNF 3.

“For years there was a Thoroughbred on the podium in just about every Olympic Games, and I know they are still out there and they can be had for nothing. My goal is to provide a show atmosphere for the kids who are not from a financial background where they can buy whatever horse they want,” said Ali Nilforushan, co-owner of Nilforushan Equisport Events. “I hope that we can cultivate this new way of thinking of going to get a Thoroughbred, training it and bringing it through the ranks. This gives the horses a second career and gives our kids who can’t keep up with some of the rest a chance to show and compete.”

“All Star (racing name Been In Denile) has been able to develop from the .80 at the Temecula Valley National Horse Show and just jumped his first Grand Prix here in the spring.

Having the opportunity to show him affordably has given him the opportunity to develop into the horse we always dreamed he could be!”

– Amanda Gomez



Photo by Captured Moments Photography



Horse show entries are FREE for Thoroughbreds (OTTBs) and young horses (6 and under) at select Temecula Valley National Horse Shows. Young Hunter class fees waived all weeks. Thoroughbreds must be tattooed and USEF age verification is required for young horses. Exhibitors are fully responsible for all additional charges, such as office, stall, feed and bedding, and USEF fees.

NOTE: Complimentary classes are limited to five (5) classes per horse. Markel/USHJA Zone 10 Jumper Team Championship is excluded.

Staff & Services

Show Manager	Ali Nilforushan	858-412-9615
Show Secretary	Carolyn Becker	818-648-3733
Technical Coordinator	Chris Willson	760-443-6723
Course Designer	John Manning	413-478-8508
Veterinarian	Temeku Equine	951-302-6646
Farrier	Nathan Zacharias	760-485-9896
Photographer	Captured Moment Photography	maria@capturedmomentphoto.com
EMT	ShowMD	949-300-9720
Safety Coordinator	Chris Willson	760-443-6723
Sponsor Coordinator	Ashlyn Dorsey	303-916-7962



Show office phone only during the horse show:

(951)404-4522

FACILITY STREET ADDRESS (Do not use for mail)

Galway Downs
38801 Los Corralitos Rd
Temecula CA 92592



Cover Photo by Bethany Unwin

Blue Waters Collection Natural Tanzanite enhanced by diamonds



Yvel
— Since 1986 —

OFFICIAL SPONSOR OF GALWAY DOWNS TEMECULA, CALIFORNIA 2023

YVEL BOUTIQUE 252 Worth Ave. Palm Beach, FL 33480 • 561-391-5119 • www.yvel.com

Palm Beach | Jerusalem | Haifa | Herzliya

2023 Officials

TEMECULA VALLEY NATIONAL FALL 1 OCTOBER 4-8

JUDGES

Amanda Flynt, NY (H/E)
Mark Bone, FL (H/E)
Karen Healy, CA (H/E)
Mary Cohen, CA (H/E)

JUDGES

Diane Grodd, FL (J)
Katie Frank, CA (J)
Jimmy Kurtze, CA (J)

COURSE DESIGNERS

Joey Rycroft, CAN (GP)
Scott Adler, MI
Jared Erho, MA

STEWARDS

Diana Gatchalian, CA
Penny Carpenter, CA

SCHOOLING SUPERVISOR

TBD

TEMECULA VALLEY NATIONAL FALL 2 OCTOBER 11-15

JUDGES

Lauren Scott, CA (H/E)
Randy Roy, CAN (H/E)
Scott Williamson, OH (H/E)

JUDGES

Diane Grodd, FL (J)
Katie Frank, CA (J)
Jimmy Kurtze, CA (J)

COURSE DESIGNERS

Anderson Lima, BRA (GP)
Megan Rawlins, CAN
Jared Erho, MA

STEWARDS

Diana Gatachlian, CA
Laura Hales, CA

SCHOOLING SUPERVISOR

Penny Carpenter, CA

TEMECULA VALLEY NATIONAL FALL 3 OCTOBER 18-22

JUDGES

Becky Warner, FL (H/E)
Catherine Robinson, CA (H/E)
Jessica Lang, CO (H/E)

JUDGES

Diane Grodd, FL (J)
Katie Frank, CA (J)
Jimmy Kurtze, CA (J)

COURSE DESIGNERS

Peter Grant, CAN (GP)
Kerry Kocher, PA
Jared Erho, MA

STEWARDS

Sharon Stewart-Wells, CA
Adele Mauer, CA

SCHOOLING SUPERVISOR

Diana Gatachlian, CA



EQUILIFESTYLEBOUTIQUE.COM



DON'T FOLLOW THE TRENDS...SET THEM

Champions

USEF CHAMPIONS

Conformation Hunters | Performance Hunters 3'3" | Performance Hunters 3'6" | High Performance Hunters 4'
Green Hunters 3' | Green Hunters 3'3" | Green Hunters 3'6" | Green Hunters 3'9"
Junior Hunters Small 3'3" | Junior Hunters Large 3'3" | Junior Hunters Small 3'6" | Junior Hunters Large 3'6"
Amateur Owner Hunters 3'3" 18-35 | Amateur Owner Hunters 3'3" 36 & Over
Amateur Owner Hunters 3'6" 18-35 | Amateur Owner Hunters 3'6" 36 & Over
Small Pony Hunters 2'3" | Medium Pony Hunters 2'6" | Large Pony Hunters 2'9" | Children's Hunters 3'
Adult Amateur Hunters 3' | Jr/Am Jumpers 1.20m | Jr/Am Jumpers 1.30 | Jr/Am Jumpers 1.40m

HORSE SHOW CHAMPIONS

Pony Equitation | Low Hunters 2'6" | Low Hunters 3' | Modified Children's Adult Hunters 2'9"
Low Child Adult Hunters 2'6" | Green Rider Hunters 2'3" | Short/Long Stirrup Hunters 2'
Cross Rails Hunters | Walk Trot | Equitation 11 & Under 2'6" | Equitation 12-14 3' | Equitation 15-17 3'3"
Adult Equitation 3' | Green Rider Equitation 2'3" | Short/Long Stirrup Equitation 2' | 0.70m Jumpers
0.70m Jumpers (non-pro) | 0.80m Jumpers | 0.80m Jumpers (non-pro) | 0.90m Jumpers | 0.90m Jumpers (non-pro)
1.0m Jumpers | 1.10m Jumpers | 1.20m Jumpers | 1.30m Jumpers | Low Child/Adult Jumpers 1-1.05m
Children's Jumpers 1.10m | Adult Jumpers 1.10m



Media Partners

THE *Equestrian*
CATALOG

HORSE & style



FarmVet
WE ARE HORSE HEALTH

**Stop by our
Mobile Store on
Show Grounds!**

After the show shop online, or
call to place your order today!

WWW.FARMVET.COM
888.837.3626 | info@farmvet.com





UPGRADE YOUR ARENA FOOTING TO WORLD-CLASS



FS GeotEX Fiber Footing

Arena Construction. Geotextile Arena Footings. Subterranean Irrigation System.

FOOTINGSOLUTIONS USA

805.845.4260 | footingsolutionsusa.com

Facilities Map



Directions

Galway Downs
38801 Los Corralitos Rd
Temecula, CA 92592
FOLLOW SIGNS TO OFFICIAL SHOW ENTRANCE

From I-15, exit 79 South toward Indio and head East on Temecula Pkwy. Turn left on Los Caballos Rd. Turn right on Los Corralitos Rd. Follow the signs to the horse show entrance on your left.



Come for the Wine,
Stay for the Place.



SOUTH COAST WINERY
RESORT & SPA

California Winery of the Year
2008 • 2009 • 2013 • 2016



Carter Estate
WINERY AND RESORT

Experience the wines of California's only four-time winner as Winery of the Year. Enjoy farm-to-table dining in our signature restaurant. Renew yourself in the spa or lounge poolside while sipping signature wines.

Relax in the suites of South Coast Winery Resort & Spa or hideaway in the private bungalows of Carter Estate Winery and Resort nestled in the vineyards of Temecula.

For Reservations
Visit Wineresort.com or call
844.956.1004

[Click Here](#)

Carter Hospitality Group - Creating memorable experiences at every unique destination.





*Treat your tack
to something good*



ORGANIC LEATHER CARE
WWW.PONYSUDS.COM

WEDNESDAY – OCTOBER 4

GRAND PRIX ARENA

510.....1.20m Jumper II.2(d)
 520.....1.30m Jumper II.2(d)
 530.....1.40m Jumper II.2(d)
 525.....\$5,000 1.35m Welcome Stake II.2(b)

JUMPER 1

445.....1.00m Jumper II.2(d)
 500.....1.10m Jumper II.2(d)
 505.....1.15m Jumper II.2(d)

JUMPER 2

400.....0.70m Jumper II.2(d)
 405.....0.70m Jumper II.2(d) (non-pro)
 415.....0.80m Jumper II.2(d)
 420.....0.80m Jumper II.2(d) (non-pro)
 430.....0.90m Jumper II.2(d)
 435.....0.90m Jumper II.2(d) (non-pro)

GRAND HUNTER ARENA

275.....Green Conformation 3'6 Model
 281.....High Performance Conformation 3'9 Model
 276, 277....Green Conformation 3'6
 280.....Green Conformation 3'6 U/S
 170, 171....Green Hunter 3'6
 174.....Green Hunter 3'6 U/S
 282, 283....High Performance Conformation 3'9
 286.....High Performance Conformation 3'9 U/S
 210, 211....Green Hunter 3'9
 214.....Green Hunter 3'9 U/S
 205, 206....High Performance Hunter 4'
 209.....High Performance Hunter 4' U/S
 165, 166....Performance Hunter 3'6
 169.....Performance Hunter 3'6 U/S
 220.....Schooling Hunter 3'

HUNTER 1

125, 126.....Performance Hunter 3'3
 130, 131....Green Hunter 3'3
 129.....Performance Hunter 3'3 U/S
 134.....Green Hunter 3'3 U/S
 610, 611....Young Hunter 7 Years & Under 3'3
 221.....Schooling Hunter 3'

HUNTER 2

85, 86.....USHJA Hunter 3'
 90, 91.....Green Hunter 3'
 605, 606....Young Hunter 6 Years & Under 3'
 216, 217....Schooling Hunter 2'9

HUNTER 3

336, 337....USHJA Hunter 2'
 340.....USHJA Hunter 2' U/S
 70, 71.....USHJA Hunter 2'6
 74.....USHJA Hunter 2'6 U/S
 636, 637....USHJA Hunter 2'9
 640.....USHJA Hunter 2'9 U/S
 600, 601....Young Hunter 5 Years & Under 2'9

THURSDAY – OCTOBER 5

GRAND PRIX ARENA

521.....1.30m Jumper II.1
 526.....1.35m Jumper II.1
 470.....Jr/AM Jumper Low 1.20m II.1
 480.....Jr/AM Jumper Med. 1.30m II.1
 490.....Jr/AM Jumper High 1.40m II.1
 FEATURE CLASS:
 550.....\$25,000 1.40m Speed Classic II.1

JUMPER 1

511.....1.20m Jumper II.1
 506.....1.15m Jumper II.1
 501.....1.10m Jumper II.1
 535.....Adult Jumper 1.10m II.1
 460.....Children's Jumper 1.10m II.1
 446.....1.00m Jumper II.1

JUMPER 2

401.....0.70m Jumper II.1
 406.....0.70m Jumper II.1 (non-pro)
 416.....0.80m Jumper II.1
 421.....0.80m Jumper II.1 (non-pro)
 431.....0.90m Jumper II.1
 436.....0.90m Jumper II.1 (non-pro)
 450.....Low Child/Adult Jumper 1-1.05m II.1

GRAND HUNTER ARENA

207, 208*....High Performance Hunter 4'
 284, 285*....High Performance Conformation 3'9
 212, 213*....Green Hunter 3'9
 278, 279*....Green Conformation Hunter 3'6
 172, 173*....Green Hunter 3'6
 167, 168*....Performance Hunter 3'6
 222.....Schooling Hunter 3'

HUNTER 1

127, 128*....Performance Hunter 3'3
 132, 133....Green Hunter 3'3
 612, 613....Young Hunter 7 Years & U 3'3
 614.....Young Hunter 7 Years & U 3'3 U/S
 223.....Schooling Hunter 3'

HUNTER 2

87, 88.....USHJA Hunter 3'
 92, 93.....Green Hunter 3'
 89.....USHJA Hunter 3' U/S
 94.....Green Hunter 3' U/S
 607, 608....Young Hunter 6 Years & U 3'
 609.....Young Hunter 6 Years & U 3' U/S
 218, 219....Schooling Hunter 2'9

HUNTER 3

338, 339....USHJA Hunter 2'
 72, 73.....USHJA Hunter 2'6
 638, 639....USHJA Hunter 2'9
 602, 603....Young Hunter 5 Years & U 2'9
 604.....Young Hunter 5 Years & U 2'9 U/S



* Designates handy round

^ Designates first round of Classic

FRIDAY – OCTOBER 6

GRAND PRIX ARENA

522 1.30m Jumper II.2(d)
 481 Jr/AM Jumper Med. 1.30m II.2 (d)
 491 Jr/AM Jumper High 1.40m II.2 (d)
 531 1.40m Jumper II.2(d)
 FEATURE CLASS:
 791 \$10,000 Handy Hunter Special

JUMPER 1

502 1.10m Jumper II.2(c)
 461 Children's Jumper 1.10m II.2(c)
 536 Adult Jumper 1.10m II.2(c)
 512 1.20m Jumper II.2(c)
 471 Jr/AM Jumper Low 1.20m II.2(d)

JUMPER 2

402 0.70m Jumper II.2(c)
 407 0.70m Jumper II.2(c) (non-pro)
 417 0.80m Jumper II.2(c)
 422 0.80m Jumper II.2(c) (non-pro)
 432 0.90m Jumper II.2(c)
 437 0.90m Jumper II.2(c) (non-pro)
 447 1.00m Jumper II.2(c)
 451 Low Ch/Ad Jumper 1-1.05m II.2(c)

GRAND HUNTER ARENA

777 \$5,000 USHJA National Hunter Derby
 817 CPHA AM Medal 3'6
 806 CPHA Jr. Medal 3'6
 802 ASPCA Medal 3'6

HUNTER 1

135, 136^... Small Jr. Hunter 3'3
 140, 141^... Large Jr. Hunter 3'3
 139 Small Jr. Hunter 3'3 U/S
 144 Large Jr. Hunter 3'3 U/S
 150, 151^... A/O Hunter 3'3 18-35
 155, 156^... A/O Hunter 3'3 36 & Over
 154 A/O Hunter 3'3 18-35 U/S
 159 A/O Hunter 3'3 36 & Over U/S
 814 NHS Jr Medal 3'3
 816 USEF/NCEA Junior Hunter Seat Medal 3'3



HUNTER 2

320, 321 Equitation 15-17 3'3
 323 Equitation 15-17 3'3 Flat
 807 CPHA Foundation Medal 3'3
 810 Foxfield Medal 3'3
 811 USEF Adult Medal 3'3
 808 CPHA Child/Adult Medal 3'
 304, 305 Equitation 12-14 3'
 307 Equitation 12-14 3' Flat
 308, 309 Adult Equitation 3'
 311 Adult Equitation 3' Flat

HUNTER 3

75, 76 Modified Child/Adult Hunter 2'9
 60, 61 Low Child Hunter 2'6
 65, 66 Low Adult Hunter 2'6
 300, 301 Equitation 11 & Under 2'6
 303 Equitation 11 & Under 2'6 Flat
 146, 147 Schooling Pony Hunter 2'3-2'9
 149 Schooling Pony Hunter 2'3- 2'9 U/S

SATURDAY – OCTOBER 7

GRAND PRIX ARENA

587 \$2,500 1.20m Jumper Classic II.2(b)
 482 Jr/AM Jumper Med. 1.30m II.2(d)
 492 Jr/AM Jumper High 1.40m II.2(d)
 555 \$10,000 1.35m NEEd for Speed Derby
 Feature Class:
 560 \$75,000 National Grand Prix II.2(a)
 AND held concurrently with...
 545 \$1,000 U25 Jumper Classic

JUMPER 1

820 WCE Medal 1.10m
 2803 WIHS Jumper Phase 1.10m
 537 Adult Jumper 1.10m II.2(b)
 462 Children's Jumper 1.10m II.2(b)
 472 Jr/AM Jumper Low 1.20m II.2(b)

JUMPER 2

403 0.70m Jumper II.1
 408 0.70m Jumper II.2(d) (non-pro)
 418 0.80m Jumper II.1
 423 0.80m Jumper II.2(d) (non-pro)
 433 0.90m Jumper II.1
 438 0.90m Jumper II.2(d) (non-pro)
 452 Low Child/Adult Jumper 1-1.05m II.2(b)

GRAND HUNTER ARENA

190, 191^... A/O Hunter 3'6 18-35
 195, 196^... A/O Hunter 3'6 36 & Over
 194 A/O Hunter 3'6 18-35 U/S
 199 A/O Hunter 3'6 36 & Over U/S
 1803 WIHS Hunter Phase 3'6
 175, 176^... Small Jr. Hunter 3'6 15 & U
 675, 676^... Small Jr. Hunter 3'6 16-17
 179 Small Jr. Hunter 3'6 15 & U U/S
 679 Small Jr. Hunter 3'6 16-17 U/S
 180, 181^... Large Jr. Hunter 3'6 15 & Under
 680, 681^... Large Jr. Hunter 3'6 16-17
 184 Large Jr. Hunter 3'6 15 & Under U/S
 684 Large Jr. Hunter 3'6 16-17 U/S
 815 USHJA Hunter Seat Medal 3'3
 821 PCHA Medal 14/U 3'3
 822 PCHA Medal Adult 35 & Over 3'3
 833 PCHA Medal Adult 18-34 3'3

HUNTER 1

157, 158* A/O Hunter 3'3 36 & Over
 152, 153* A/O Hunter 3'3 18-35
 160 \$1,000 A/O Hunter Classic 3'3
 142, 143* Large Jr. Hunter 3'3
 137, 138* Small Jr. Hunter 3'3
 145 \$1,000 Jr. Hunter Classic 3'3
 100, 101^... Children's Hunter 3' 15-17
 95, 96^ Children's Hunter 3' 14 & U

HUNTER 2

818 NHS Adult Medal 3'
 110, 111^... Adult Hunter 3' 18-35
 115, 116^... Adult Hunter 3' 36 & Over
 837 Onondarka Medal 3'
 834 PCHA Jr/Amateur Horsemanship 2'9
 77 Modified Child/Adult Hunter 2'9
 79 Modified Child/Adult Hunter 2'9 U/S
 809 CPHA Horsemanship 2'6
 62 Low Child Hunter 2'6
 64 Low Child Hunter 2'6 U/S
 67 Low Adult Hunter 2'6
 69 Low Adult Hunter 2'6 U/S

HUNTER 3

6, 7 Walk Trot
 11, 12 Cross Rails
 40, 41^ Short/Long Stirrup Hunter 2'
 45, 46 Short/Long Stirrup Equitation 2'
 44 Short/Long Stirrup Hunter 2' U/S
 55, 56 Green Rider Equitation 2'3
 50, 51^ Green Rider Hunter 2'3
 54 Green Rider Hunter 2'3 U/S
 16, 17 Children's Pony Hunter 2', 2'6
 21, 22^ Small Pony Hunter 2'3
 26, 27^ Medium Pony Hunter 2'6
 31, 32^ Large Pony Hunter 2'9

* Designates handy round

^ Designates first round of Classic

SUNDAY – OCTOBER 8

GRAND PRIX ARENA

495 \$5,000 Jr/AM Jumper Classic High
1.45m II.2(a)
485 \$5,000 Jr/AM Jumper Classic Med.
1.35m II.2(a)
475 \$2,500 Jr/AM Jumper Classic Low
1.25m II.2(a)

JUMPER 1

819 Platinum Performance USEF Talent
Search 2*
812 USHJA Jr-Am Jumping Seat Medal
3'3
836 CPHA Style of Riding Medal 3'3
465 \$1,500 Child/Adult Jumper Classic
1.15m II.2(b)

JUMPER 2

410 \$250 0.75m Jumper Stake II.2(b)
425 \$250 0.85m Jumper Stake II.2(b)
440 \$250 0.95m Jumper Stake II.2(b)
455 \$500 Low Child/Adult Jumper Classic
1-1.05m II.2(b)
504 \$500 1.10m Jumper Stake II.2(b)

GRAND HUNTER ARENA

197, 198* A/O Hunter 3'6 36 & Over
192, 193* A/O Hunter 3'6 18-35
200 \$1,000 A/O Hunter Classic 3'6
805 Dover Saddlery/USEF Hunter Seat
Medal 3'6
682, 683* Large Jr. Hunter 3'6 16-17
182, 183* Large Jr. Hunter 3'6 15 & Under
677, 678* Small Jr. Hunter 3'6 16-17
177, 178* Small Jr. Hunter 3'6 15 & Under
185 \$1,000 Jr. Hunter Classic 3'6

HUNTER 1

800 Ariat Adult Medal 3'
801 THIS Medal 3'
102, 103 Children's Hunter 3' 15-17
97, 98 Children's Hunter 3' 14 & Under
104 Children's Hunter 3' 15-17 U/S
99 Children's Hunter 3' 14 & U U/S
105 \$500 Children's Hunter Classic 3'

* Designates handy round

^ Designates first round of Classic

HUNTER 2

8, 9 Walk Trot
13, 14 Cross Rails
15 Cross Rails U/S
117, 118 Adult Hunter 3' 36 & Over
112, 113 Adult Hunter 3' 18-35
114 Adult Hunter 3' 18-35 U/S
119 Adult Hunter 3' 36 & Over U/S
120 \$500 Adult Hunter Classic 3'
776 \$500 2'6 (2'9 Options) Child/Adult
Hunter Derby

HUNTER 3

42, 43 Short/Long Stirrup Hunter 2'
47 Short/Long Stirrup Equitation 2'
49 Short/Long Stirrup Equitation Flat 2'
226 Short/Long Stirrup Hunter Classic 2'
57 Green Rider Equitation 2'3
52, 53 Green Rider Hunter 2'3
59 Green Rider Equitation 2'3 Flat
225 Green Rider Hunter Classic 2'3
18, 19 Children's Pony Hunter 2', 2'6
20 Children's Pony Hunter 2', 2'6 U/S
835 U.S. Pony Medal
33, 34* Large Pony Hunter 2'9
35 Large Pony Hunter 2'9 U/S
28, 29* Medium Pony Hunter 2'6
30 Medium Pony Hunter 2'6 U/S
23, 24* Small Pony Hunter 2'3
25 Small Pony Hunter 2'3 U/S
36 \$500 Pony Hunter Classic



Tack of the Town

EQUINE ESSENTIALS



ARIAT



INCREDIWEAR



The Tailored Sportsman



SOLARIUMS



COMBI
FLOORS

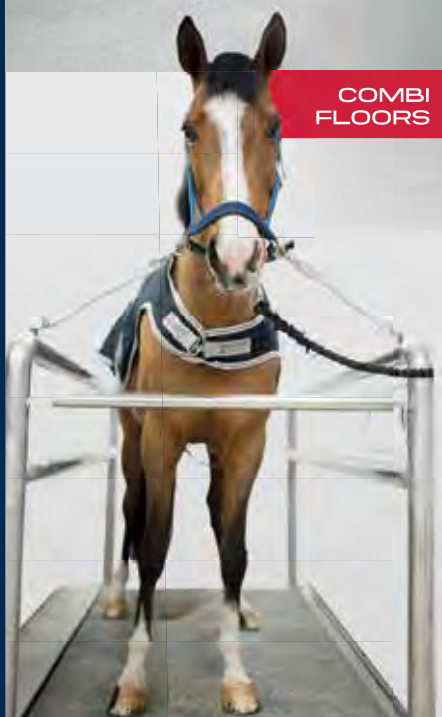

COMBI PRO II
Market leading pulsed
electromagnetic and
massage therapy rug.



WATER TREADMILL
With options to add incline, walk and
trot speeds and chilled salt water.

Discover
why so many
leading riders
use our products

Contact us today for more information!

Tel: +1 215 305 8770 or email: info@equinetherapyint.com or visit

www.equinetherapyint.com

A **NEW** LOOK FOR YOUR FAVORITE PROTECTION.

Introducing UltraWool™ Impacteq® Liners for
D-Teq, Eq-Teq & II Series Boots.

SHOP AT EQUIFIT.NET



EquiFit.

WEDNESDAY – OCTOBER 11

GRAND PRIX ARENA

510.....1.20m Jumper II.2(d)
 520.....1.30m Jumper II.2(d)
 530.....1.40m Jumper II.2(d)
 525.....\$5,000 1.35m Welcome Stake II.2(b)

JUMPER 1

445.....1.00m Jumper II.2(d)
 500.....1.10m Jumper II.2(d)
 505.....1.15m Jumper II.2(d)

JUMPER 2

400.....0.70m Jumper II.2(d)
 405.....0.70m Jumper II.2(d) (non-pro)
 415.....0.80m Jumper II.2(d)
 420.....0.80m Jumper II.2(d) (non-pro)
 430.....0.90m Jumper II.2(d)
 435.....0.90m Jumper II.2(d) (non-pro)

GRAND HUNTER ARENA

275.....Green Conformation 3'6 Model
 281.....High Performance Conformation 3'9 Model
 276, 277....Green Conformation 3'6
 280.....Green Conformation 3'6 U/S
 170, 171....Green Hunter 3'6
 174.....Green Hunter 3'6 U/S
 282, 283....High Performance Conformation 3'9
 286.....High Performance Conformation 3'9 U/S
 210, 211....Green Hunter 3'9
 214.....Green Hunter 3'9 U/S
 205, 206....High Performance Hunter 4'
 209.....High Performance Hunter 4' U/S
 165, 166....Performance Hunter 3'6
 169.....Performance Hunter 3'6 U/S
 220.....Schooling Hunter 3'

HUNTER 1

125, 126.....Performance Hunter 3'3
 130, 131....Green Hunter 3'3
 129.....Performance Hunter 3'3 U/S
 134.....Green Hunter 3'3 U/S
 610, 611....Young Hunter 7 Years & Under 3'3
 221.....Schooling Hunter 3'

HUNTER 2

85, 86.....USHJA Hunter 3'
 90, 91.....Green Hunter 3'
 605, 606....Young Hunter 6 Years & Under 3'
 216, 217....Schooling Hunter 2'9

HUNTER 3

336, 337....USHJA Hunter 2'
 340.....USHJA Hunter 2' U/S
 70, 71.....USHJA Hunter 2'6
 74.....USHJA Hunter 2'6 U/S
 636, 637....USHJA Hunter 2'9
 640.....USHJA Hunter 2'9 U/S
 600, 601....Young Hunter 5 Years & Under 2'9

THURSDAY – OCTOBER 12

GRAND PRIX ARENA

521.....1.30m Jumper II.1
 526.....1.35m Jumper II.1
 470.....Jr/AM Jumper Low 1.20m II.1
 480.....Jr/AM Jumper Med. 1.30m II.1
 490.....Jr/AM Jumper High 1.40m II.1
 FEATURE CLASS:
 550.....\$25,000 1.40m Speed Classic II.1

JUMPER 1

511.....1.20m Jumper II.1
 506.....1.15m Jumper II.1
 501.....1.10m Jumper II.1
 535.....Adult Jumper 1.10m II.1
 460.....Children's Jumper 1.10m II.1
 446.....1.00m Jumper II.1

JUMPER 2

401.....0.70m Jumper II.1
 406.....0.70m Jumper II.1 (non-pro)
 416.....0.80m Jumper II.1
 421.....0.80m Jumper II.1 (non-pro)
 431.....0.90m Jumper II.1
 436.....0.90m Jumper II.1 (non-pro)
 450.....Low Child/Adult Jumper 1-1.05m II.1

GRAND HUNTER ARENA

207, 208*....High Performance Hunter 4'
 284, 285*....High Performance Conformation 3'9
 212, 213*....Green Hunter 3'9
 278, 279*....Green Conformation Hunter 3'6
 172, 173*....Green Hunter 3'6
 167, 168*....Performance Hunter 3'6
 222.....Schooling Hunter 3'

HUNTER 1

127, 128*....Performance Hunter 3'3
 132, 133....Green Hunter 3'3
 612, 613....Young Hunter 7 Years & U 3'3
 614.....Young Hunter 7 Years & U 3'3 U/S
 223.....Schooling Hunter 3'

HUNTER 2

87, 88.....USHJA Hunter 3'
 92, 93.....Green Hunter 3'
 89.....USHJA Hunter 3' U/S
 94.....Green Hunter 3' U/S
 607, 608....Young Hunter 6 Years & U 3'
 609.....Young Hunter 6 Years & U 3' U/S
 218, 219....Schooling Hunter 2'9

HUNTER 3

338, 339....USHJA Hunter 2'
 72, 73.....USHJA Hunter 2'6
 638, 639....USHJA Hunter 2'9
 602, 603....Young Hunter 5 Years & U 2'9
 604.....Young Hunter 5 Years & U 2'9 U/S



* Designates handy round

^ Designates first round of Classic

FRIDAY – OCTOBER 13

GRAND PRIX ARENA

522 1.30m Jumper II.2(d)
 481 Jr/AM Jumper Med. 1.30m II.2 (d)
 491 Jr/AM Jumper High 1.40m II.2 (d)
 531 1.40m Jumper II.2(d)
 FEATURE CLASS:
 565 \$10,000 NEE Hunter/Jumper Team
 Costume Challenge

JUMPER 1

502 1.10m Jumper II.2(c)
 461 Children's Jumper 1.10m II.2(c)
 536 Adult Jumper 1.10m II.2(c)
 512 1.20m Jumper II.2(c)
 471 Jr/AM Jumper Low 1.20m II.2(d)

JUMPER 2

402 0.70m Jumper II.2(c)
 407 0.70m Jumper II.2(c) (non-pro)
 417 0.80m Jumper II.2(c)
 422 0.80m Jumper II.2(c) (non-pro)
 432 0.90m Jumper II.2(c)
 437 0.90m Jumper II.2(c) (non-pro)
 447 1.00m Jumper II.2(c)
 451 Low Ch/Ad Jumper 1-1.05m II.2(c)

GRAND HUNTER ARENA

777 \$5,000 USHJA National Hunter Derby
 817 CPHA AM Medal 3'6
 806 CPHA Jr. Medal 3'6
 802 ASPCA Medal 3'6

HUNTER 1

135, 136^... Small Jr. Hunter 3'3
 140, 141^... Large Jr. Hunter 3'3
 139 Small Jr. Hunter 3'3 U/S
 144 Large Jr. Hunter 3'3 U/S
 150, 151^... A/O Hunter 3'3 18-35
 155, 156^... A/O Hunter 3'3 36 & Over
 154 A/O Hunter 3'3 18-35 U/S
 159 A/O Hunter 3'3 36 & Over U/S
 814 NHS Jr Medal 3'3
 816 USEF/NCEA Junior Hunter Seat
 Medal 3'3



HUNTER 2

320, 321 Equitation 15-17 3'3
 323 Equitation 15-17 3'3 Flat
 807 CPHA Foundation Medal 3'3
 810 Foxfield Medal 3'3
 811 USEF Adult Medal 3'3
 808 CPHA Child/Adult Medal 3'
 304, 305 Equitation 12-14 3'
 307 Equitation 12-14 3' Flat
 308, 309 Adult Equitation 3'
 311 Adult Equitation 3' Flat

HUNTER 3

75, 76 Modified Child/Adult Hunter 2'9
 60, 61 Low Child Hunter 2'6
 65, 66 Low Adult Hunter 2'6
 300, 301 Equitation 11 & Under 2'6
 303 Equitation 11 & Under 2'6 Flat
 146, 147 Schooling Pony Hunter 2'3-2'9
 149 Schooling Pony Hunter 2'3- 2'9 U/S

SATURDAY – OCTOBER 14

GRAND PRIX ARENA

587 \$2,500 1.20m Jumper Classic II.2(b)
 482 Jr/AM Jumper Med. 1.30m II.2(d)
 492 Jr/AM Jumper High 1.40m II.2(d)
 555 \$10,000 1.35m NEEd for Speed
 Derby
 Feature Class:
 560 \$75,000 National Grand Prix II.2(a)
 AND held concurrently with...
 545 \$1,000 U25 Jumper Classic

JUMPER 1

820 WCE Medal 1.10m
 2803 WIHS Jumper Phase 1.10m
 537 Adult Jumper 1.10m II.2(b)
 462 Children's Jumper 1.10m II.2(b)
 472 Jr/AM Jumper Low 1.20m II.2(b)

JUMPER 2

403 0.70m Jumper II.1
 408 0.70m Jumper II.2(d) (non-pro)
 418 0.80m Jumper II.1
 423 0.80m Jumper II.2(d) (non-pro)
 433 0.90m Jumper II.1
 438 0.90m Jumper II.2(d) (non-pro)
 452 Low Child/Adult Jumper 1-1.05m
 II.2(b)

GRAND HUNTER ARENA

190, 191^... A/O Hunter 3'6 18-35
 195, 196^... A/O Hunter 3'6 36 & Over
 194 A/O Hunter 3'6 18-35 U/S
 199 A/O Hunter 3'6 36 & Over U/S
 1803 WIHS Hunter Phase 3'6
 175, 176^... Small Jr. Hunter 3'6 15 & U
 675, 676^... Small Jr. Hunter 3'6 16-17
 179 Small Jr. Hunter 3'6 15 & U U/S
 679 Small Jr. Hunter 3'6 16-17 U/S
 180, 181^... Large Jr. Hunter 3'6 15 & Under
 680, 681^... Large Jr. Hunter 3'6 16-17
 184 Large Jr. Hunter 3'6 15 & Under U/S
 684 Large Jr. Hunter 3'6 16-17 U/S
 815 USHJA Hunter Seat Medal 3'3
 821 PCHA Medal 14/U 3'3
 822 PCHA Medal Adult 35 & Over 3'3
 833 PCHA Medal Adult 18-34 3'3

HUNTER 1

157, 158* A/O Hunter 3'3 36 & Over
 152, 153* A/O Hunter 3'3 18-35
 160 \$1,000 A/O Hunter Classic 3'3
 142, 143* Large Jr. Hunter 3'3
 137, 138* Small Jr. Hunter 3'3
 145 \$1,000 Jr. Hunter Classic 3'3
 100, 101^... Children's Hunter 3' 15-17
 95, 96^ Children's Hunter 3' 14 & U

HUNTER 2

818 NHS Adult Medal 3'
 110, 111^... Adult Hunter 3' 18-35
 115, 116^... Adult Hunter 3' 36 & Over
 837 Onondarka Medal 3'
 834 PCHA Jr/Amateur Horsemanship 2'9
 77 Modified Child/Adult Hunter 2'9
 79 Modified Child/Adult Hunter 2'9 U/S
 809 CPHA Horsemanship 2'6
 62 Low Child Hunter 2'6
 64 Low Child Hunter 2'6 U/S
 67 Low Adult Hunter 2'6
 69 Low Adult Hunter 2'6 U/S

HUNTER 3

6, 7 Walk Trot
 11, 12 Cross Rails
 40, 41^ Short/Long Stirrup Hunter 2'
 45, 46 Short/Long Stirrup Equitation 2'
 44 Short/Long Stirrup Hunter 2' U/S
 55, 56 Green Rider Equitation 2'3
 50, 51^ Green Rider Hunter 2'3
 54 Green Rider Hunter 2'3 U/S
 16, 17 Children's Pony Hunter 2', 2'6
 21, 22^ Small Pony Hunter 2'3
 26, 27^ Medium Pony Hunter 2'6
 31, 32^ Large Pony Hunter 2'9

* Designates handy round

^ Designates first round of Classic

SUNDAY – OCTOBER 15

GRAND PRIX ARENA

495 \$5,000 Jr/AM Jumper Classic High
1.45m II.2(a)
485 \$5,000 Jr/AM Jumper Classic Med.
1.35m II.2(a)
475 \$2,500 Jr/AM Jumper Classic Low
1.25m II.2(a)

JUMPER 1

819 Platinum Performance USEF Talent
Search 2*
812 USHJA Jr-Am Jumping Seat Medal
3'3
836 CPHA Style of Riding Medal 3'3
465 \$1,500 Child/Adult Jumper Classic
1.15m II.2(b)

JUMPER 2

410 \$250 0.75m Jumper Stake II.2(b)
425 \$250 0.85m Jumper Stake II.2(b)
440 \$250 0.95m Jumper Stake II.2(b)
455 \$500 Low Child/Adult Jumper Classic
1-1.05m II.2(b)
504 \$500 1.10m Jumper Stake II.2(b)

GRAND HUNTER ARENA

197, 198* A/O Hunter 3'6 36 & Over
192, 193* A/O Hunter 3'6 18-35
200 \$1,000 A/O Hunter Classic 3'6
805 Dover Saddlery/USEF Hunter Seat
Medal 3'6
682, 683* Large Jr. Hunter 3'6 16-17
182, 183* Large Jr. Hunter 3'6 15 & Under
677, 678* Small Jr. Hunter 3'6 16-17
177, 178* Small Jr. Hunter 3'6 15 & Under
185 \$1,000 Jr. Hunter Classic 3'6

HUNTER 1

800 Ariat Adult Medal 3'
801 THIS Medal 3'
102, 103 Children's Hunter 3' 15-17
97, 98 Children's Hunter 3' 14 & Under
104 Children's Hunter 3' 15-17 U/S
99 Children's Hunter 3' 14 & U U/S
105 \$500 Children's Hunter Classic 3'

* Designates handy round

^ Designates first round of Classic

HUNTER 2

8, 9 Walk Trot
13, 14 Cross Rails
15 Cross Rails U/S
117, 118 Adult Hunter 3' 36 & Over
112, 113 Adult Hunter 3' 18-35
114 Adult Hunter 3' 18-35 U/S
119 Adult Hunter 3' 36 & Over U/S
120 \$500 Adult Hunter Classic 3'
776 \$500 2'6 (2'9 Options) Child/Adult
Hunter Derby

HUNTER 3

42, 43 Short/Long Stirrup Hunter 2'
47 Short/Long Stirrup Equitation 2'
49 Short/Long Stirrup Equitation Flat 2'
226 Short/Long Stirrup Hunter Classic 2'
57 Green Rider Equitation 2'3
52, 53 Green Rider Hunter 2'3
59 Green Rider Equitation 2'3 Flat
225 Green Rider Hunter Classic 2'3
18, 19 Children's Pony Hunter 2', 2'6
20 Children's Pony Hunter 2', 2'6 U/S
835 U.S. Pony Medal
33, 34* Large Pony Hunter 2'9
35 Large Pony Hunter 2'9 U/S
28, 29* Medium Pony Hunter 2'6
30 Medium Pony Hunter 2'6 U/S
23, 24* Small Pony Hunter 2'3
25 Small Pony Hunter 2'3 U/S
36 \$500 Pony Hunter Classic



IS PROUD TO SPONSOR

**THE
TEMECULA VALLEY
NATIONAL
HORSE SHOW!**

We wish all the riders great success and safety in the ring!

For the most advanced men's sexual health
solutions for erectile dysfunction,
visit us in Orange County
and Los Angeles.

**LASARA.COM
(800) 280-3366**



Medical Tourism **TREATMENT GETAWAY FOR TWO**

\$45K Package Value

***3 Nights/ 4 Day Hotel Stay at
Novotel El Tesoro***

***Guided City Experience Package
Couples Massage Package***

***Airport Ground Transportation
(flights not included)***

BioXcellerator the world leader in stem cell therapy and innovation



Experience Medellín Colombia

HORSE SHOW HEALTH CARE



WELLNESS

Our team of certified physicians, nurses, physician assistants & medics are present throughout the show day to provide all aspects of medical care.

ILLNESS

Convenient access to a fully equipped mobile health clinic for equestrians located on the horse show grounds.



INJURY

We bring specialized knowledge and a thorough understanding of equestrian sport, athletes and health concerns when diagnosing injuries.

www.ShowMD.org

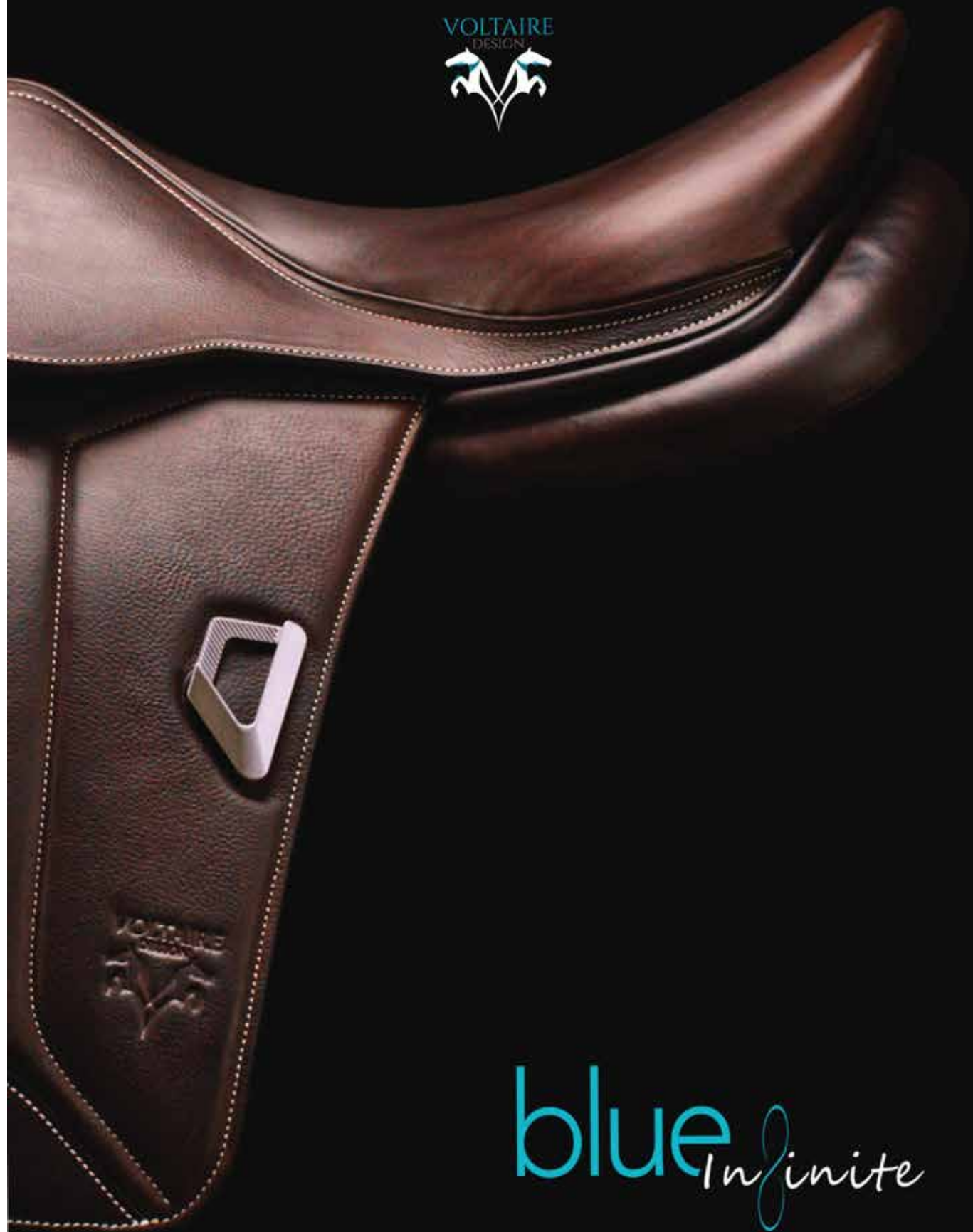

blue *Infinite*

BORN TO PERFORM

WEDNESDAY – OCTOBER 18

GRAND PRIX ARENA

1001 Child/Adult Zone Jumper Team Championships Training Session
 1002 Jr/Am Zone Jumper Team Championships Training Session
 520 1.30m Jumper II.2(d)
 530 1.40m Jumper II.2(d)
 525 \$5,000 1.35m Welcome Stake II.2(b)
 1000 Low Child/Adult Zone Jumper Team Championships Training Session
 USHJA Zone Jumper Team Championship Jog (Time TBD)

JUMPER 1

500 1.10m Jumper II.2(d)
 505 1.15m Jumper II.2(d)
 510 1.20m Jumper II.2(d)

JUMPER 2

400 0.70m Jumper II.2(d)
 405 0.70m Jumper II.2(d) (non-pro)
 415 0.80m Jumper II.2(d)
 420 0.80m Jumper II.2(d) (non-pro)
 430 0.90m Jumper II.2(d)
 435 0.90m Jumper II.2(d) (non-pro)
 445 1.00m Jumper II.2(d)

GRAND HUNTER ARENA

275 Green Conformation 3'6 Model
 281 High Performance Conformation 3'9 Model
 276, 277 Green Conformation 3'6
 280 Green Conformation 3'6 U/S
 170, 171 Green Hunter 3'6
 174 Green Hunter 3'6 U/S
 282, 283 High Performance Conformation 3'9
 286 High Performance Conformation 3'9 U/S
 210, 211 Green Hunter 3'9
 214 Green Hunter 3'9 U/S
 205, 206 High Performance Hunter 4'
 209 High Performance Hunter 4' U/S
 165, 166 Performance Hunter 3'6
 169 Performance Hunter 3'6 U/S
 220 Schooling Hunter 3'

HUNTER 1

125, 126 Performance Hunter 3'3
 130, 131 Green Hunter 3'3
 129 Performance Hunter 3'3 U/S
 134 Green Hunter 3'3 U/S
 610, 611 Young Hunter 7 Years & Under 3'3
 221 Schooling Hunter 3'

HUNTER 2

85, 86 USHJA Hunter 3'
 90, 91 Green Hunter 3'
 605, 606 Young Hunter 6 Years & Under 3'
 216, 217 Schooling Hunter 2'9

HUNTER 3

336, 337 USHJA Hunter 2'
 340 USHJA Hunter 2' U/S
 70, 71 USHJA Hunter 2'6
 74 USHJA Hunter 2'6 U/S
 636, 637 USHJA Hunter 2'9
 640 USHJA Hunter 2'9 U/S
 600, 601 Young Hunter 5 Years & Under 2'9

THURSDAY – OCTOBER 19

GRAND PRIX ARENA

521 1.30m Jumper II.1
 526 1.35m Jumper II.1
 480 Jr/AM Jumper Med. 1.30m II.1
 490 Jr/AM Jumper High 1.40m II.1
 USHJA Zone Jumper Team Championships (First Round Team and Individual):
 1450 Low Child Championship 1-1.05m
 2450 Low Adult Championship 1-1.05m
 1460 Children's Championship 1.10-1.15m
 1535 Adult Championship 1.10-1.15m
 1470 Junior Championship 1.20-1.25m
 2470 Amateur Championship 1.20-1.25m
 FEATURE CLASS:
 550 \$25,000 1.40m Speed Classic II.1

JUMPER 1

511 1.20m Jumper II.1
 470 Jr/AM Jumper Low 1.20m II.1
 506 1.15m Jumper II.1
 501 1.10m Jumper II.1
 535 Adult Jumper 1.10m II.1
 460 Children's Jumper 1.10m II.1

GRAND HUNTER ARENA

207, 208* High Performance Hunter 4'
 284, 285* High Performance Conformation 3'9
 212, 213* Green Hunter 3'9
 278, 279* Green Conformation Hunter 3'6
 172, 173* Green Hunter 3'6
 167, 168* Performance Hunter 3'6
 222 Schooling Hunter 3'

JUMPER 2

401 0.70m Jumper II.1
 406 0.70m Jumper II.1 (non-pro)
 416 0.80m Jumper II.1
 421 0.80m Jumper II.1 (non-pro)
 431 0.90m Jumper II.1
 436 0.90m Jumper II.1 (non-pro)
 446 1.00m Jumper II.1
 450 Low Child/Adult Jumper 1-1.05m II.1

HUNTER 1

127, 128* Performance Hunter 3'3
 132, 133 Green Hunter 3'3
 612, 613 Young Hunter 7 Years & U 3'3
 614 Young Hunter 7 Years & U 3'3 U/S
 223 Schooling Hunter 3'

HUNTER 2

87, 88 USHJA Hunter 3'
 92, 93 Green Hunter 3'
 89 USHJA Hunter 3' U/S
 94 Green Hunter 3' U/S
 607, 608 Young Hunter 6 Years & U 3'
 609 Young Hunter 6 Years & U 3' U/S
 218, 219 Schooling Hunter 2'9

HUNTER 3

338, 339 USHJA Hunter 2'
 72, 73 USHJA Hunter 2'6
 638, 639 USHJA Hunter 2'9
 602, 603 Young Hunter 5 Years & U 2'9
 604 Young Hunter 5 Years & U 2'9 U/S



* Designates handy round

^ Designates first round of Classic

FRIDAY – OCTOBER 20

GRAND PRIX ARENA

522 1.30m Jumper II.2(d)
 481 Jr/AM Jumper Med. 1.30m II.2 (d)
 491 Jr/AM Jumper High 1.40m II.2 (d)
 531 1.40m Jumper II.2(d)

FEATURE CLASSES:

USHJA Zone Jumper Team Championships
 (Team Championship and Second Ind. Qualifying Round):

1451 Low Child Championship 1-1.05m
 2451 Low Adult Championship 1-1.05m
 1461 Children's Championship 1.10-1.15m
 1531 Adult Championship 1.10-1.15m
 1471 Junior Championship 1.20-1.25m
 2471 Amateur Championship 1.20-1.25m

JUMPER 1

502 1.10m Jumper II.2(c)
 461 Children's Jumper 1.10m II.2(c)
 536 Adult Jumper 1.10m II.2(c)
 512 1.20m Jumper II.2(c)
 471 Jr/AM Jumper Low 1.20m II.2(d)

GRAND HUNTER ARENA

777 \$5,000 USHJA National Hunter Derby
 817 CPHA AM Medal 3'6
 806 CPHA Jr. Medal 3'6
 802 ASPCA Medal 3'6

HUNTER 1

135, 136^... Small Jr. Hunter 3'3
 140, 141^... Large Jr. Hunter 3'3
 139 Small Jr. Hunter 3'3 U/S
 144 Large Jr. Hunter 3'3 U/S
 150, 151^... A/O Hunter 3'3 18-35
 155, 156^... A/O Hunter 3'3 36 & Over
 154 A/O Hunter 3'3 18-35 U/S
 159 A/O Hunter 3'3 36 & Over U/S
 814 NHS Jr Medal 3'3
 816 USEF/NCEA Junior Hunter Seat Medal 3'3

JUMPER 2

402 0.70m Jumper II.2(c)
 407 0.70m Jumper II.2(c) (non-pro)
 417 0.80m Jumper II.2(c)
 422 0.80m Jumper II.2(c) (non-pro)
 432 0.90m Jumper II.2(c)
 437 0.90m Jumper II.2(c) (non-pro)
 447 1.00m Jumper II.2(c)
 451 Low Ch/Ad Jumper 1-1.05m II.2(c)

HUNTER 2

320, 321 Equitation 15-17 3'3
 323 Equitation 15-17 3'3 Flat
 807 CPHA Foundation Medal 3'3
 810 Foxfield Medal 3'3
 811 USEF Adult Medal 3'3
 808 CPHA Child/Adult Medal 3'
 304, 305 Equitation 12-14 3'
 307 Equitation 12-14 3' Flat
 308, 309 Adult Equitation 3'
 311 Adult Equitation 3' Flat

HUNTER 3

75, 76 Modified Child/Adult Hunter 2'9
 60, 61 Low Child Hunter 2'6
 65, 66 Low Adult Hunter 2'6
 300, 301 Equitation 11 & Under 2'6
 303 Equitation 11 & Under 2'6 Flat
 146, 147 Schooling Pony Hunter 2'3-2'9
 149 Schooling Pony Hunter 2'3- 2'9 U/S

SATURDAY – OCTOBER 21

GRAND PRIX ARENA

482 Jr/AM Jumper Med. 1.30m II.2(d)
 492 Jr/AM Jumper High 1.40m II.2(d)
 555 \$10,000 1.35m NEEd for Speed Derby

USHJA Zone Jumper Team Championships
 (Individual Final):

1452 Low Child Championship 1-1.05m
 2452 Low Adult Championship 1-1.05m

FEATURE CLASS:

560 \$75,000 National Grand Prix II.2(a)
 AND held concurrently with...
 545 \$1,000 U25 Jumper Classic

JUMPER 1

820 WCE Medal 1.10m
 2803 WIHS Jumper Phase 1.10m
 537 Adult Jumper 1.10m II.2(b)
 462 Children's Jumper 1.10m II.2(b)
 472 Jr/AM Jumper Low 1.20m II.2(b)
 587 \$2,500 1.20m Jumper Classic II.2(b)

JUMPER 2

403 0.70m Jumper II.1
 408 0.70m Jumper II.2(d) (non-pro)
 418 0.80m Jumper II.1
 423 0.80m Jumper II.2(d) (non-pro)
 433 0.90m Jumper II.1
 438 0.90m Jumper II.2(d) (non-pro)
 452 Low Child/Adult Jumper 1-1.05m II.2(b)

GRAND HUNTER ARENA

190, 191^... A/O Hunter 3'6 18-35
 195, 196^... A/O Hunter 3'6 36 & Over
 194 A/O Hunter 3'6 18-35 U/S
 199 A/O Hunter 3'6 36 & Over U/S
 1803 WIHS Hunter Phase 3'6
 175, 176^... Small Jr. Hunter 3'6 15 & U
 675, 676^... Small Jr. Hunter 3'6 16-17
 179 Small Jr. Hunter 3'6 15 & U U/S
 679 Small Jr. Hunter 3'6 16-17 U/S
 180, 181^... Large Jr. Hunter 3'6 15 & Under
 680, 681^... Large Jr. Hunter 3'6 16-17
 184 Large Jr. Hunter 3'6 15 & Under U/S
 684 Large Jr. Hunter 3'6 16-17 U/S
 815 USHJA Hunter Seat Medal 3'3
 821 PCHA Medal 14/U 3'3
 822 PCHA Medal Adult 35 & Over 3'3
 833 PCHA Medal Adult 18-34 3'3

HUNTER 1

157, 158* A/O Hunter 3'3 36 & Over
 152, 153* A/O Hunter 3'3 18-35
 160 \$1,000 A/O Hunter Classic 3'3
 142, 143* Large Jr. Hunter 3'3
 137, 138* Small Jr. Hunter 3'3
 145 \$1,000 Jr. Hunter Classic 3'3
 100, 101^... Children's Hunter 3' 15-17
 95, 96^ Children's Hunter 3' 14 & U

HUNTER 2

818 NHS Adult Medal 3'
 110, 111^... Adult Hunter 3' 18-35
 115, 116^... Adult Hunter 3' 36 & Over
 837 Onondarka Medal 3'
 834 PCHA Jr/Amateur Horsemanship 2'9
 77 Modified Child/Adult Hunter 2'9
 79 Modified Child/Adult Hunter 2'9 U/S
 809 CPHA Horsemanship 2'6
 62 Low Child Hunter 2'6
 64 Low Child Hunter 2'6 U/S
 67 Low Adult Hunter 2'6
 69 Low Adult Hunter 2'6 U/S

HUNTER 3

6, 7 Walk Trot
 11, 12 Cross Rails
 40, 41^ Short/Long Stirrup Hunter 2'
 45, 46 Short/Long Stirrup Equitation 2'
 44 Short/Long Stirrup Hunter 2' U/S
 55, 56 Green Rider Equitation 2'3
 50, 51^ Green Rider Hunter 2'3
 54 Green Rider Hunter 2'3 U/S
 16, 17 Children's Pony Hunter 2', 2'6
 21, 22^ Small Pony Hunter 2'3
 26, 27^ Medium Pony Hunter 2'6
 31, 32^ Large Pony Hunter 2'9
 * Designates handy round

^ Designates first round of Classic

SUNDAY – OCTOBER 22

GRAND PRIX ARENA

USHJA Zone Jumper Team Championships
(Individual Final):
1462 Children's Championship 1.10-1.15m
1535 Adult Championship 1.10-1.15m
1472 Junior Championship 1.20-1.25m
2473 Amateur Championship 1.20-1.25m

495 \$5,000 Jr/AM Jumper Classic High
1.45m II.2(a)
485 \$5,000 Jr/AM Jumper Classic Med.
1.35m II.2(a)

JUMPER 1

819 Platinum Performance USEF Talent
Search 2*
812 USHJA Jr-Am Jumping Seat Medal
3'3
836 CPHA Style of Riding Medal 3'3
465 \$1,500 Child/Adult Jumper Classic
1.15m II.2(b)
475 \$2,500 Jr/AM Jumper Classic Low
1.25m II.2(a)

JUMPER 2

410 \$250 0.75m Jumper Stake II.2(b)
425 \$250 0.85m Jumper Stake II.2(b)
440 \$250 0.95m Jumper Stake II.2(b)
455 \$500 Low Child/Adult Jumper Classic
1-1.05m II.2(b)
504 \$500 1.10m Jumper Stake II.2(b)

GRAND HUNTER ARENA

197, 198* A/O Hunter 3'6 36 & Over
192, 193* A/O Hunter 3'6 18-35
200 \$1,000 A/O Hunter Classic 3'6
805 Dover Saddlery/USEF Hunter Seat
Medal 3'6
682, 683* ... Large Jr. Hunter 3'6 16-17
182, 183* ... Large Jr. Hunter 3'6 15 & Under
677, 678* ... Small Jr. Hunter 3'6 16-17
177, 178* ... Small Jr. Hunter 3'6 15 & Under
185 \$1,000 Jr. Hunter Classic 3'6

HUNTER 1

800 Ariat Adult Medal 3'
801 THIS Medal 3'
102, 103 Children's Hunter 3' 15-17
97, 98 Children's Hunter 3' 14 & Under
104 Children's Hunter 3' 15-17 U/S
99 Children's Hunter 3' 14 & U U/S
105 \$500 Children's Hunter Classic 3'

* Designates handy round

^ Designates first round of Classic

HUNTER 2

8, 9 Walk Trot
13, 14 Cross Rails
15 Cross Rails U/S
117, 118 Adult Hunter 3' 36 & Over
112, 113 Adult Hunter 3' 18-35
114 Adult Hunter 3' 18-35 U/S
119 Adult Hunter 3' 36 & Over U/S
120 \$500 Adult Hunter Classic 3'
776 \$500 2'6 (2'9 Options) Child/Adult
Hunter Derby

HUNTER 3

42, 43 Short/Long Stirrup Hunter 2'
47 Short/Long Stirrup Equitation 2'
49 Short/Long Stirrup Equitation Flat 2'
226 Short/Long Stirrup Hunter Classic 2'
57 Green Rider Equitation 2'3
52, 53 Green Rider Hunter 2'3
59 Green Rider Equitation 2'3 Flat
225 Green Rider Hunter Classic 2'3
18, 19 Children's Pony Hunter 2', 2'6
20 Children's Pony Hunter 2', 2'6 U/S
835 U.S. Pony Medal
33, 34* Large Pony Hunter 2'9
35 Large Pony Hunter 2'9 U/S
28, 29* Medium Pony Hunter 2'6
30 Medium Pony Hunter 2'6 U/S
23, 24* Small Pony Hunter 2'3
25 Small Pony Hunter 2'3 U/S
36 \$500 Pony Hunter Classic



Little Hooves Rescue

San Diego, CA

Little Hooves Rescue is a 501(c)(3) nonprofit organization that rescues, rehabilitates and rehomes miniature horses, donkeys and mules. Every month Little Hooves Rescue pulls minis from the auctions and kill pens in Texas, Oklahoma and surrounding states. By donating, you can help cover the expenses for bail, quarantine, veterinary care, transport, farrier and feed. Minis available each month for adoption as well.

Follow us @littlehoovesrescue



Inquiries:
Savanah Stuart
858-774-2668
littlehooves.ca@gmail.com
www.littlehoovesrescue.com

Photo by Kelsey Swann

INJURIES ARE INEVITABLE, COMPLETE HEALING IS NOT

Provides Fast Pain Relief
Ensure Peak Performance
Recover Faster

VET APPROVED

Multi Radiance SuperPulsed
Lasers, favorite of top vets
because they work!
FEI Approved



 **Multi Radiance**
Super Pulsed Lasers

call: 800.373.0955
multiradiance.com

Train With Shelby Equestrian Performance & Functional Fitness Coaching

- Rider Fitness App
- Affordable Subscriptions
- In-Person Training
- Virtual Coaching Worldwide
- On-Horse Rider Assessments
- Clinics & Retreats

www.trainwithshelby.com
(909) 536-6542



@oleary.shelby



Train With
Shelby



It's A Sport



You're An

Athlete



Train Like

One





DUCHATEAU

STRATA FLINT, DUCHATEAU SIGNATURE HARDWOOD FLOORING
DUCHATEAU.COM

What is Uryadi's Village?

Uryadi's Village is a family-style, permaculture-based Village for orphaned children with comprehensive care for the children we serve, deeply rooted in our local community. It is intended as a model that can be adapted to empower and transform orphan care systems. The ultimate vision is to help ensure that these communities have access to clean water and sanitation, sustainable agriculture, excellent medical care, quality educational opportunities and economic stability.

Uryadi's Village is dedicated to uplifting communities for children. The current environment of institutionalized orphan care and foreign aid needs to be addressed. It is our mission to care for, love, and listen to each and every child, while creating a replicable model for empowerment that encourages local engagement.



How You Can Get Involved

- * Follow us on social media, we're on Facebook and Instagram as Uryadi's Village
- * Share our posts with your friends and talk about what we are doing
- * Consider sponsoring a child through one of our two sponsorship programs or an item on our fundraising menu
 - * Make a donation online at our website:

www.uryadisvillage.org

Email: info@uryadisvillage.org



Jennifer Crooks and Danielle Scheibe are happy to connect: 425.785.6427 or 206-819-9932



URYADI'S VILLAGE

Based on your interests, we invite you to explore our donation and sponsorship menu. Thank you very much!
Please contact danielle@uryadisvillage.org with you donation inquiries.

Family Style Homes ~ 3

\$75,000 including all the furnishings,
making the house a home

Accessibility for ALL our children

\$30,000 for paths and ramps Village-wide

New Barn and Fencing

\$62,000 for our ponies, donkeys, and
goats new home

Care and Nutrition

(Below items are available annually or
by monthly donations)

General Food Budget \$5,000/month

Baby Formula \$2,000/month

Teff \$630/month

Flour and Lentils \$550/month

Diapers \$1,700/month

Feed the Future ~ Permaculture

Water filtration \$8,000

Gardening (Seeds, supplies, ect.) \$300/
month

**With Gratitude,
The Uryadi's Village Children
and Team**

Technology Center and Library

\$3,550 10 Desktop Computers

\$3,000 Book Shelves and Desks

Let's have fun ~ Recreational

Sports Equipment \$450

Foosball and Table Tennis \$1,000



Uryadi's Village is a 501c3 Non-Profit (EIN #47-1129664) in the USA, as well as registered charity in Canada (#820329167RR0001) and Ethiopia.

DO NOT MAIL, EMAIL,
OR FAX THIS ENTRY

SEND ONE ENTRY BLANK PER HORSE AS HORSES WILL KEEP THE SAME NUMBER FOR EACH SERIES

TVNF 1	TVNF 2	TVNF 3
Oct 4-8	Oct 11-15	Oct 18-22

MISC FEES:

COFA Drug Fee:	\$14	Non Showing Fee:	\$75
USEF Drug:	\$15	Medical Services:	\$50
USEF Fee:	\$8	Jumper Nomination:	\$100
USHJA Fee:	\$7	Per Horse Fee:	\$80
USHJA SP:	\$30	Production Fee:	\$125

HORSE SHOW FEES:

Entries received after closing: \$75

Stalls @ \$350/stall

Stable with:

Arrival Date:

Entries must be submitted via

I have read the USEFF Entry Agreement (GR 906.4) as printed in the Prize List for this Competition and agree to all of its provisions. I understand and agree that by entering this Competition, I am subject to Federation Rules, the Prize List, and local rules of the competition. I agree to waive the right to the use of my photos at the competition, and agree that any actions against the Federation must be brought in New York State.

FEDERATION RELEASE, ASSUMPTION OF RISK, WAIVER AND INDEMNIFICATION

By entering a Federation-licensed Competition and signing this entry blank as the Owner, Lessee, Trainer, Manager, Agent, Coach, Driver, Rider, Handler, Vaulter or Longeur and on behalf of myself and my principals, representatives, employees and agents, I agree that I am subject to the Bylaws and Rules of the United States Equestrian Federation, Inc. (the "Federation") and the local rules of the Temecula Valley National Horse Show. I agree to be bound by the Bylaws and Rules of the Federation and of the competition. I will accept as final the decision of the Hearing Committee on any question arising under the Rules, and agree to release and hold harmless the competition, the Federation, their officials, directors and employees for any action taken under the Rules. I represent that I am eligible to enter and/or participate under the Rules, and every horse I am entering is eligible as entered. I also agree that as a condition of and in consideration of acceptance of entry, the Federation and/or the Competition may use or assign photographs, videos, audio, cable - casts, broadcasts, internet, film, new media or other likenesses of me and my horse taken during the course of the competition for the promotion, coverage or benefit of the competition, sport, or the Federation. Those likenesses shall not be used to advertise a product and they may not be used in such a way as to jeopardize amateur status. I hereby expressly and irrevocably waive and release any rights in connection with such use, including any claim to compensation, invasion of privacy, right of publicity, or to misappropriation. The construction and application of Federation rules are governed by the laws of the State of New York, and any arbitration instituted against the Federation must be filed in New York State. See GR9084.

☐ Visa ☐ MC ☐ Amex

Credit Card ☐

BY SIGNING BELOW, I AGREE that I have read, understand, and agree to be bound by all applicable Federation Bylaws, rules, and policies including the USEF Safe Sport Policy and Minor Athlete Abuse Prevention Policies (MAAPP) as published at www.usef.org, as amended from time to time, as well as all terms and provisions of this Prize List. If I am signing and submitting this Agreement electronically, I acknowledge that my electronic signature shall have the same validity, force and effect as if I affixed my signature by my own hand.

Security Code
Visa & MC 3-Digits on Back
AMEX 4-Digits on Front

Exp Date

--	--	--	--	--	--

Credit Card
Account Number

Cardholder Name: _____

Cardholder Signature:

RIDER #1 SIGNATURE _____ RIDER #2 SIGNATURE _____ OWNER SIGNATURE _____ TRAINER SIGNATURE _____

RIDER #1 NAME	RIDER #2 NAME	OWNER NAME	TRAINER/COACH NAME
USE#	USE#	USE#	USE#
ADDRESS	ADDRESS	ADDRESS	ADDRESS
CITY/STATE/ZIP	CITY/STATE/ZIP	CITY/STATE/ZIP	CITY/STATE/ZIP
EMAIL	EMAIL	EMAIL	EMAIL
PHONE	PHONE	PHONE	PHONE
SSN	SSN	SSN	SSN
NATIONALITY	NATIONALITY	NATIONALITY	NATIONALITY

PARENT/GUARDIAN SIGNATURE IF RIDER IS A MINOR: _____ PRIZE MONEY PAYEE IF DIFFERENT FROM OWNER: _____

EMERGENCY CONTACT NUMBER: _____ COACH NAME: _____ COACH SIGNATURE: _____

INCORPORATED YES		
NO		

"Our horse was scoped and found ulcers. We put him on omeprazole and sucralfate, scoped him again and they had gotten worse. That's when I figured giving Gut X couldn't hurt. I could not be happier because after 45 days on **ONLY** Gut X, we scoped him again and his ulcers are resolved! I was skeptical, but this actually works."

- Emma K.



GUT



Having issues with ulcers..? GutX will help!

BETTER THAN OMEPRAZOLE

The rebound effect of omeprazole spikes stomach acid production which can then lead to ulcers. Gutx is designed to trigger the **complete** healing of Ulcers, with no negative rebound effect.

100% NATURAL, SUPPORTED BY SCIENCE

Gutx is 100% natural. It will not test in any industry and will not cause any adverse side effects. The ingredients we use are lab created and FDA tested to ensure the integrity of the product.

TRIGGERS HEALING OF ULCERATED TISSUES

Studies have shown that our active ingredients are **90% effective** in healing or improving stomach ulcers (Slovis, N).

ABSORPTION

Due to the micronization of our ingredients and the product being in a hydro-gel form, GutX has the **highest absorption rate possible**.

TREATS THE HIND-GUT

Our active ingredients can treat the hind-gut due to their **PH Resilience**. Supporting the hind-gut properly allows beneficial bacteria to flourish.

Use code NEE at check out to receive \$20 off
www.100xequine.com

100% NATURAL | WILL NOT TEST | 90 DAY MONEY BACK GUARANTEE | MADE IN THE U.S.A.

TVNHS 2023 Class List

RATED HUNTERS

CLASS	CLASS NUMBERS	CLASS FEE	DIVISION FEE	PRIZE MONEY
Young Hunters 5 & Under 2'9	600, 601, 602, 603, 604 u/s	No Charge		\$100
Young Hunters 6 & Under 3'	605, 606, 607, 608, 609 u/s	No Charge		\$100
Young Hunters 7 & Under 3'3	610, 611, 612, 613, 614 u/s	No Charge		\$100
USHJA Hunters 2'6"	70, 71, 72, 73, 74 u/s	\$50		
USHJA Hunters 2'9	636, 637, 638, 639, 640 u/s	\$50		
USHJA Hunters 3'0"	85, 86, 87, 88, 89 u/s	\$50		
Performance Hunters 3'3"	125, 126, 127, 128*, 129u/s	\$60	\$250	\$200 + \$10
Performance Hunters 3'6	165, 166, 167, 168*, 169u/s	\$60	\$250	\$200 + \$10
High Performance Hunters 4'	205, 206, 207, 208*, 209u/s	\$60	\$325	\$400 + \$10
Green Hunters 3'	90, 91, 92, 93, 94u/s		\$225	\$150 + \$5
Green Hunters 3'3	130, 131, 132, 133, 134u/s		\$225	\$150 + \$5
Green Hunters 3'6	170, 171, 172, 173*, 174u/s		\$275	\$350 + \$10
Green Hunters 3'9"	210, 211, 212, 213*, 214u/s		\$275	\$350 + \$10
Green Conformation Model	275	\$20		
Green Conformation Hunter	276, 277, 278, 279*, 280u/s		\$275	\$350 + \$10
High Performance Conformation 3'9 Model	281	\$20		
High Performance Conformation Hunter 3'9	282, 283, 284, 285*, 286 u/s		\$275	\$350 + \$10
Small Jr. Hunters 3'3	135, 136^, 137, 138*, 139u/s		\$250	\$150 + \$10
Large Jr. Hunters 3'3	140, 141^, 142, 143*, 144u/s		\$250	\$150 + \$10
\$1000 Jr. Hunter Classic 3'3"	145	\$100		\$1000
Small Jr. Hunters 3'6 15 & Under	175, 176^, 177, 178*, 179 u/s		\$275	\$350 + \$10
Small Jr. Hunters 3'6 16-17	675, 676^, 677, 678*, 679 u/s		\$275	\$350 + \$10
Large Jr. Hunters 3'6 15 & Under	180, 181^, 182, 183*, 184 u/s		\$275	\$350 + \$10
Large Jr. Hunters 3'6 16-17	680, 681^, 682, 683*, 684 u/s		\$275	\$350 + \$10
\$1000 Jr. Hunter Classic 3'6"	185	\$100		\$1000
A/O Hunters 3'3 18-35	150, 151^, 152, 153*, 154 u/s		\$250	\$150 + \$10
A/O Hunters 3'3 36 & Over	155, 156^, 157, 158*, 159 u/s		\$250	\$150 + \$10
\$1000 A/O Hunter Classic 3'3"	160	\$100		\$1000
A/O Hunters 3'6" 18 – 35	190, 191^, 192, 193*, 194 u/s		\$275	\$350 + \$10
A/O Hunters 3'6" 36 & Over	195, 196^, 197, 198*, 199 u/s		\$275	\$350 + \$10
\$1000 A/O Hunter Classic 3'6"	200	\$100		\$1000

TVNHS 2023 Class List

RATED HUNTERS

CLASS	CLASS NUMBERS	CLASS FEE	DIVISION FEE	PRIZE MONEY
Small Pony Hunters 2'3"	21, 22^, 23, 24*, 25 u/s		\$275	\$350 + \$10
Medium Pony Hunters 2'6"	26, 27^, 28, 29*, 30 u/s		\$275	\$350 + \$10
Large Pony Hunter 2'9"	31, 32^, 33, 34*, 35 u/s		\$275	\$350 + \$10
\$500 Pony Hunter Classic	36	\$50>		\$500
Children's Pony Hunters 2', 2'6"	16, 17, 18, 19, 20 u/s	\$50		
Children's Hunters 3' 14 & Under	95, 96^, 97, 98, 99 u/s	\$50		
Children's Hunter 3' 15-17	100, 101^, 102, 103, 104 u/s	\$50		
\$500 Children's Hunter Classic	105	\$50>		\$500
Adult Amateur Hunters 3' 18-35	110, 111^, 112, 113, 114 u/s	\$50		
Adult Amateur Hunters 36 & Over	115, 116^, 117, 118, 119 u/s	\$50		
\$500 Adult Amateur Hunter Classic	120	\$50>		\$500
Low Child Hunter 2'6"	60, 61, 62, 63, 64 u/s	\$50		
Low Adult Hunter 2'6"	65, 66, 67, 68, 69 u/s	\$50		

+ Under saddles have no prize money.

* Designates handy round

^ Designates first round of Classic

> Nomination Fee: \$50

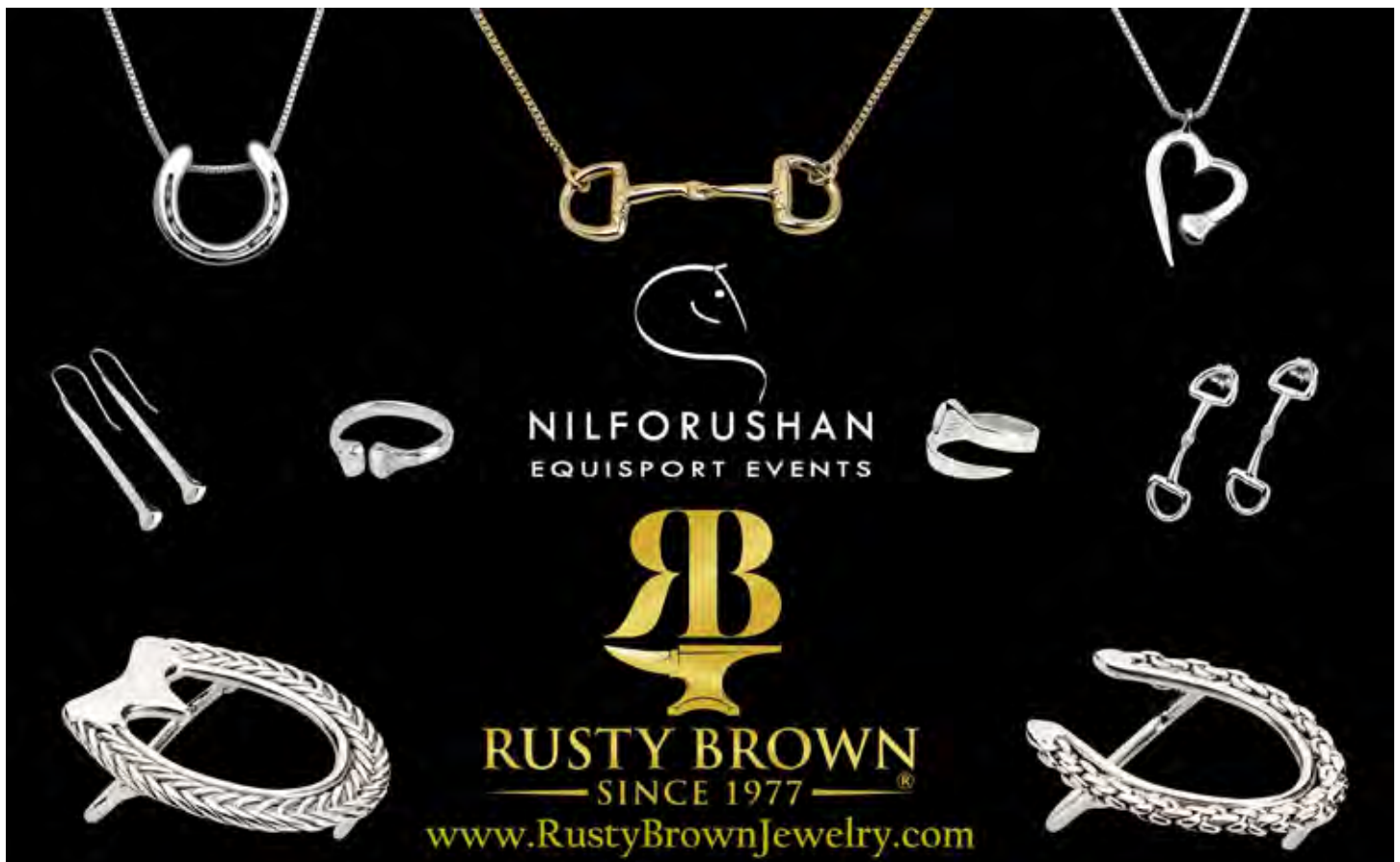

TVNHS 2023 Class List

UNRATED HUNTERS

CLASS	CLASS NUMBERS	CLASS FEE	PRIZE MONEY
Schooling Hunters 2'9	216, 217, 218, 219	\$50	
Schooling Hunters 3'0"	220, 221, 222, 223	\$50	
Schooling Pony Hunters 2'3 – 2'9	146, 147, 149 u/s	\$50	
Modified Child/Adult Hunters 2'9	75, 76, 77, 78, 79 u/s	\$50	
Green Rider Hunter 2'3"	50, 51^, 52, 53, 54 u/s	\$50	
Green Rider Hunter Classic	225	\$50	

EQUITATION

CLASS	CLASS NUMBERS	CLASS FEE	PRIZE MONEY
Equitation 11 & Under 2'6	300, 301, 303 Flat	\$50	
Equitation 12 – 14 3'0	304, 305, 307 Flat	\$50	
Equitation 15 – 17 3'3	320, 321, 323 Flat	\$50	
Adult Equitation 3'0	308, 309, 311 Flat	\$50	
Green Rider Equitation 2'3	55, 56, 57, 59 Flat	\$50	
Short/Long Stirrup Equitation 2'0	45, 46, 47, 49 Flat	\$50	
Limit Equitation 2'9	631, 632, 635 Flat	\$50	

OPPORTUNITY (NO MEMBERSHIPS NEEDED)

CLASS	CLASS NUMBERS	CLASS FEE	PRIZE MONEY
Short/Long Stirrup 2'0	40, 41, 42, 43^, 44 u/s	\$50	
Short/Long Stirrup Hunter Classic	226	\$50	
Cross Rails	11, 12, 13, 14, 15 u/s	\$50	
Walk Trot	6, 7, 8, 9	\$50	
<i>Riders entered in the Walk Trot may not cross enter in any other classes</i>			

+ Under saddles have no prize money.

* Designates handy round

^ Designates first round of Classic

TVNHS 2023 Class List

MEDALS

CLASS	CLASS NUMBERS	CLASS FEE	PRIZE MONEY
Ariat Medal – (Adult Medal) 3'0"	800	\$65	
THIS Medal – (Children's Medal) 3'0	801	\$65	
ASPCA Medal 3'6"	802	\$65	
WIHS Medal Hunter/Jumper (two phases) 3'6	1803 / 2803	\$65	
Dover Saddlery/USEF Hunter Seat Medal 3'6	805	\$65	
CPHA Jr. Medal 3'6	806	\$65	
CPHA Foundation Medal 3'3	807	\$65	
CPHA Child / Adult Medal 3'0	808	\$65	
CPHA Horsemanship 2'6"	809	\$65	
USEF Adult Medal 3'3	811	\$65	
USHJA Jr-Am Jumping Seat Medal 3'3	812	\$65	
NHS Jr. Medal 3'3	814	\$65	
USHJA Hunter Seat Medal 3'3	815	\$65	
USEF/NCEA Junior Hunter Seat Medal 3'3	816	\$65	
CPHA Am Medal 3'6	817	\$65	
NHS Adult Medal 3'	818	\$65	
Platinum Performance USEF Talent Search 2*	819	\$65	
CPHA Foundation WCE Medal 1.10m	820	\$65	
Foxfield Medal 3'3	810	\$65	
PCHA Medal 14/U 3'3	821	\$65	
PCHA Medal Adult 35 & Over 3'3	822	\$65	
PCHA Medal Adult 18-34 3'3	833	\$65	
PCHA Jr/Amateur Horsemanship 2'9	834	\$65	
Marshall & Sterling U.S. Pony Medal	835	\$65	
CPHA Style of Riding Medal 3'3	836	\$65	
Onondarka Medal 3'	837	\$65	
WIHS Pony Medal	838	\$65	

TVNHS 2023 Class List

JUMPERS

CLASS	CLASS NUMBERS	CLASS FEE	PRIZE MONEY
0.70m Jumpers	400, 401, 402, 403	\$60	
0.70m Non-Pro Jumpers	405, 406, 407, 408	\$60	
0.80m Jumpers	415, 416, 417, 418	\$60	
0.80m Non-Pro Jumpers	420, 421, 422, 423	\$60	
0.90m Jumpers	430, 431, 432, 433	\$60	
0.90m Non-Pro Jumpers	435, 436, 437, 438	\$60	
1m Jumpers	445, 446, 447	\$60	
1.10m Jumpers	500, 501, 502, 503	\$60	
1.15m Jumpers	505, 506	\$60	
Low Child/Adult Jumper 1-1.05m	450, 451, 452	\$60	
Children's Jumper 1.10m	460, 461, 462	\$60	
Adult Jumper 1.10m	535, 536, 537	\$60	

NOMINATED JUMPERS

CLASS	CLASS NUMBERS	CLASS FEE	PRIZE MONEY
1.20m Jumpers	510, 511, 512	\$60	\$150+\$20
1.30m Jumpers	520, 521, 522	\$60	\$175+\$20
1.35m Jumpers	526	\$60	\$175+\$20
1.40m Jumpers	530, 531	\$60	\$200+\$20
Jr/AM Jumper Low 1.20m	470, 471, 472	\$60	\$150+\$20
Jr/AM Jumper Med 1.30m	480, 481, 482	\$60	\$175+\$20
Jr/AM Jumper High 1.40m	490, 491, 492	\$60	\$200+\$20

JUMPER CLASSICS

CLASS	CLASS NUMBERS	CLASS FEE	PRIZE MONEY
\$250 0.75m Jumper Stake	410	\$65	\$250
\$250 0.85m Jumper Stake	425	\$65	\$250
\$250 0.95m Jumper Stake	440	\$65	\$250
\$500 1.10m Jumper Stake	504	\$100	\$500
\$500 Low Child/Adult Jumper Classic 1-1.05m	455	\$100	\$500
\$1,500 Child/Adult Jumper Classic 1.15m	465	\$125	\$1,500
\$2,500 Jr/AM Jumper Classic Low 1.25m	475	\$150	\$2,500
\$5,000 Jr/AM Jumper Classic Med 1.35m	485	\$250	\$5,000
\$5,000 Jr/AM Jumper Classic High 1.45m	495	\$250	\$5,000

TVNHS 2023 Class List

SPECIAL CLASSES (Not all special classes are offered all weeks. See weekly schedules for when classes are offered.)

CLASS	CLASS NUMBERS	CLASS FEE	PRIZE MONEY
\$2,500 1.20m Classic	587	\$150	\$2,500
\$5,000 1.35m Welcome	525	\$250	\$5,000
\$10,000 1.35m NEEd for Speed Derby	555	\$325	\$10,000
<i>Description: This class will be run under a faults converted format set at 1.35m. Faults incurred when jumping an obstacle are penalized by adding four seconds for each occurrence. First refusal will only be penalized by the additional time taken. A second refusal constitutes elimination. Please note, creative elements will be included in the course. TVNP 2 will be judged II.1 with no creative elements.</i>			
\$25,000 1.40m Speed Classic	550	\$500	\$25,000
\$75,000 Grand Prix (National Standard)	560	\$800	\$75,000
*Rolex/USEF Computer Ranked Grand Prix			
\$1,000 U25 Jumper Classic	545	\$100	\$1,000
<i>Riders must enter the Grand Prix to be eligible for the U25. This class will run concurrently with class 560. Riders must enter both classes to be eligible.</i>			
\$10,000 NEE Hunter/Jumper Team Costume Challenge	565	\$325	\$10,000
<i>Description: To be held in the Grand Prix Ring. One hunter horse/rider combination teamed with one jumper horse/rider combination. (One professional maximum per team). Hunters to jump a 3'0" shortened course to consist of six to eight jumps. Jumpers to jump a 1.20m shortened course consisting of six to eight jumper fences. Jumper time to be deducted from hunter score. Hunters will receive 4 faults for any rail or refusal. Placings will be determined from highest to lowest score after deduction. Costumes are strongly encouraged and bonus points will be awarded for creativity, team spirit, and quality of bribe... oh, did we mention bribes that fit within your costume theme might help with those bonus points? FIRST 15 TEAMS TO ENTER WILL COMPETE.</i>			
\$500 Child/Adult Hunter Derby 2'6 (with 2'9 options)	776	\$100	\$500

TVNHS 2023 Class List

SPECIAL CLASSES (Not all special classes are offered all weeks. See weekly schedules for when classes are offered.)

CLASS	CLASS NUMBERS	CLASS FEE	PRIZE MONEY
\$5,000 USHJA National Derby	777	\$250	\$5,000
Horses entered in these classes will NOT be required to jog for soundness.			
Schooling.....	During the two rounds of the National Hunter Derby, all horses entered must be ridden in official horse show schooling areas. Riders must wear their horse's Derby competition number while mounted.		
Course Requirements:	Fence height 3'0" with four option fences set at 3'5" per round. Obstacles will simulate those reminiscent of the hunt field and course will offer a variety of Classic jumps with different appearances.		
Round 1:.....	Classic Hunter Style Course: a minimum of ten obstacles will be offered in the Classic Hunter Round, including at least one in and out, at least one bending line, at least one line with an unrelated distance, and at least one long approach.		
Round 2:.....	Handy Hunter Course: a minimum of eight obstacles will be offered in the Handy Hunter Round. The course will simulate riding over hunt country and will have a minimum of two handy options. Only the top 12 horses from the first round, after all ties are broken, are eligible to return for the second round.		
Judging:.....	One panel of two judges.		
Round 1:.....	The first round shall be judged on performance, hunter pace, jumping style, quality and substance, and movement. After the judges base score is given, one point will be added for each high option fence jumped (Maximum of four points).		
Round 2:.....	The second round shall be judged on performance, hunter pace, jumping style, quality and substance, movement, handiness and brilliance of pace. Handiness is taken into account in the judges' base score. After the judges' base score is given, one point will be added for each high option fence jumped (Maximum of four points).		
Overall Score:.....	The final score from each round (3'0" with 3'5" options) will be added together to obtain the overall total for each horse.		
Prize Money:.....	1 –30% 2nd - 22% 3rd – 13% 4th – 8% 5th – 6% 6th – 5% 7th – 4% 8th–3% 9th–3% 10th – 2% 11th – 2% 12th - 2%		
\$10,000 Handy Hunter Special	791	\$350	\$10,000
<i>This class will be run as a one round competition with a minimum of 10 jumps set at 3', 3'3, and 3'6. Horses may only compete at one height, riders may ride as many horses as they choose. Course will be set with creative elements; for example a walk jump, bounces, etc. Jumps are to mimic those found in a hunt field. The Handy Hunter Challenge shall be judged and numerically scored on quality, movement, jumping style, handiness, manners and way of going. Pace and brilliance are to be rewarded with extreme speed to be penalized.</i>			

TVNHS 2023 Class List

SPECIAL CLASSES (Not all special classes are offered all weeks. See weekly schedules for when classes are offered.)

MARKEL/USHJA LOW CHILD/ADULT ZONE JUMPER TEAM CHAMPIONSHIPS

CLASS	CLASS NUMBERS	CLASS FEE	PRIZE MONEY
\$1,000 Children's Zone Jumper Team Championship 1-1.05m	1450, 1451, 1452	\$150	\$1,000
\$1,000 Adult Zone Jumper Team Championship 1-1.05m	2450, 2451, 2452	\$150	\$1,000

(For full specs, please refer to [USHJA.org](https://www.ushja.org))

RULES AND REGULATIONS

- Horse Inspection.....1. Championship horses must be stabled on the show grounds, in official horse show stabling starting no later than two hours prior to the horse inspection and remaining on the show grounds until the completion of their championship. (Minus extenuating circumstances)
2. Horses competing in the championship may not compete in any other class at the same horse show after the Official horse inspection has taken place. Exception: Official 1.00/1.05m USHJA Championship Training class.
3. All championship horses must be presented at the mandatory horse inspection by the athlete or a designated representative. The horse inspection will be held not more than 24 hours prior to the start of the First Individual Qualifying Class.
4. If the athlete is unable to attend the horse inspection, a designated representative who is 18 years of age or older may present and jog the horse.
5. Each horse must be presented with its entry number and a current negative Coggins test, passport, or USEF proof of horse registration. Following the official horse inspection, the assigned back number must always accompany the horse when it is out of its stall and must be visible on the stall door otherwise.
6. Horses not accepted at the horse inspection will have the opportunity to be re-presented once prior to the First Individual Qualifying Class.
7. If a horse is not accepted at the initial horse inspection, the horse may not participate in the Championship Training session if it is held prior to the re-inspection. Horses not accepted at the re-inspection will not be allowed to compete in the championships nor may they participate in any concurrently held competition during which the championship is held on the same grounds for a period of 48 hours following the horse inspection. (GR914.3)
- Prize Money:.....60% of the overall prize money offered will be allocated to the team competition as follows: 50% - Gold, 30% - Silver, 20% - Bronze. 40% of the overall prize money offered will be paid to the winning individuals as follows: 30%, 22%, 15%, 10%, 7%, 6%, 5%, 5%.
- Tack/ Equipment:.....1. USEF Rules: USEF rules will govern these Championships. (JP111). Additionally, please pay particular attention to the specifics listed below:
2. The use of draw reins, German Martingales, Chambons, or any other unconventional equipment are not allowed at any time during the championships, including schooling. Exception: The use of draw reins is permissible during awards presentations and victory gallops.
3. Boot regulations- Refer to rule JP111.5.

SPECS CONTINUED NEXT PAGE

MARKEL/USHJA LOW CHILD/ADULT ZONE JUMPER TEAM CHAMPIONSHIPS

(Specs Continued)

Athlete Rules

- and Regulations:.....
1. Although an athlete is not prevented from competing on another horse during the championship, there will be no waiting during the championship classes. If an athlete is not immediately available in the order, the athlete will be scratched from that championship class.
 2. Failure to enter the ring within one minute of being called incurs elimination. The time limit for entering the ring must be enforced by management. (JP136.2)
 3. **Riders' Meeting:** There will be a mandatory riders' meeting and Show Jumping Athlete Pathway Orientation presentation; time and location will be announced. The riders' meeting will not be more than 24 hours prior to the 1st qualifying class.

Schooling..... 1. USEF Jumper Schooling Rules will be in effect throughout the competition (JP103) and Appendix

- Attire (JP111.9)
1. **Official horse inspection and course walks**
 - a. Athletes and/or designated representatives must be appropriately dressed. Athletes must wear boots, breeches, and a helmet. A designated representative must be professionally dressed for the official horse inspection, including wearing appropriate footwear. Please refer to USEF rule JP111.9c
 2. **First and Second Individual Qualifiers and Team Competition**
 - a. White breeches and zone team shirts are encouraged.; Shirts must have collars and sleeves (sleeves may be long or short) and must be tucked into breeches. Sleeveless shirts and shirts with exposed hoods are prohibited. If team shirts are not available, athletes must follow the Formal Attire dress code (JP111.9a),
 - b. Boots are required. Half chaps are permitted if the color matches the paddock boot.
 3. **Individual Final**
 - a. Formal Attire required. (JP111.9a)

Scheduling..... Please refer to the full zone specs and the horse show schedule

Please do not enter these classes until your application has been accepted by USHJA.

Horses entered in these classes are not eligible to show in any other classes at this show after the Official jog has taken place.

TVNHS 2023 Class List

SPECIAL CLASSES (Not all special classes are offered all weeks. See weekly schedules for when classes are offered.)

MARKEL/USHJA ZONE JUMPER TEAM CHAMPIONSHIPS

CLASS	CLASS NUMBERS	CLASS FEE	PRIZE MONEY
\$6,000 Children's Zone Jumper Team Championship 1.10-1.15m	1460, 1461, 1462	\$325	\$6,000
\$6,000 Adult Zone Jumper Team Championship 1.10-1.15m	1535, 1534, 1535	\$325	\$6,000
\$9,000 Junior Zone Jumper Team Championship 1.20-1.25m	1470, 1471, 1472	\$450	\$9,000
\$9,000 Amateur Zone Jumper Team Championship 1.20-1.25m	2470, 2471, 2473	\$450	\$9,000

(For full specs, please refer to [USHJA.org](https://www.ushja.org))

RULES AND REGULATIONS

Horse Inspection

and jog for soundness: ...This involves a formal inspection of the horse using an official identification document and includes jog for soundness.

1. ZJTC horses must be stabled on the show grounds, in official horse show stabling beginning no later than one hour prior to the horse inspection and remaining on the grounds until the completion of the ZJTC.
2. Horses competing in the ZJTC may not compete in any other class at the same horse show after the official horse inspection has taken place. Exception: ZJTC Training class, if offered.
3. All ZJTC horses must be presented at the mandatory horse inspection by the athlete or designated representative. The horse inspection will be held no more than 24 hours prior to the start of the First Individual Qualifying Class. The exact time and location will be included in the prize list and schedule for each ZJTC.
4. A designated representative other than the rider, who must be at least 18 years of age, may present the horse at the horse inspection.
 - a. Each horse must be presented with its entry number and current Coggins and or passport (USEF proof of horse registration). Following the horse inspection, the assigned back number must always accompany the horse when it is out of its stall and must be visible on the stall door when in the stall.
 - b. Horses not accepted at the horse inspection will have the opportunity to be represented once, prior to the First Individual Qualifying Class.
 - c. If a horse is not accepted at the initial horse inspection the horse may not participate in the ZJTC Training Session if it is held prior to the re-inspection. Horses not accepted at the re-inspection will not compete in the ZJTC. Horses may not participate in any concurrently held competition during which the ZJTC is held 48 hours following the horse inspection. (GR914.3)

Prize Money:Day 1: 20% of the sections overall prize money will be paid through 8th as follows: 30%, 22%, 15%, 10%, 7%, 6%, 5%, 5%; Day 2: 15% of the section's overall prize money will be paid to the Gold, Silver, and Bronze winning teams. Prize money will be paid through 3rd as follows: 50%, 30%, 20% and divided equally among the team's members. Additionally, ribbons will be awarded through 8th to the individual class placings after round one and round two of the Team Competition. At the completion of round two (2nd Individual Qualifier) prize money to be paid out as follows: 30%, 22%, 15%, 10%, 7%, 6%, 5%, 5%. Only Faults from the 2nd Individual qualifier will be considered. Ties for individual placing will be broken by the time from day one.

SPECS CONTINUED NEXT PAGE

MARKEL/USHJA LOW CHILD/ADULT ZONE JUMPER TEAM CHAMPIONSHIPS

(Specs Continued)

Tack/ Equipment.....USEF rules will govern these ZJTCs. (JP 111). Additionally, please pay particular attention to the specifics below:

1. Martingales
 - a. Standing martingales, Running Martingales and Irish martingales are permitted in the 1.10/1.15m ZJTC and the 1.20/1.25m ZJTC.
 - b. The use of any other type of martingale will be cause for elimination from that ZJTC class.
 - c. The use of draw reins, German martingales, chambons, or any other unconventional equipment is not allowed at any time during the ZJTCs, including schooling. Exception: The use of draw reins is permissible during awards presentations and victory gallops.
2. Equipment
 - a. Boot regulations- Refer to rule JP111.5.

Athlete Rules and Regulations

1. Although an athlete is not prevented from competing on another horse during the ZJTC week there will be no waiting for that athlete/horse during the ZJTC classes. If an athlete is not immediately available in the order, the athlete will be scratched from that ZJTC class.
2. Failure to enter the ring within one minute of being called incurs elimination. The time limit for entering the ring must be enforced by management. (JP137)
3. Only the competing athlete may be mounted on the ZJTC horse after the official Horse Inspection.
4. Riders' meeting: There will be a mandatory riders' meeting and Show Jumping Athlete Pathway Orientation presentation: The time and location will be included in the prize list and schedule.
5. The draw for the Team Order of Go will take place at the Riders' Meeting.
6. Teams will be determined two weeks prior to the ZJTC and are subject to change should a member of a team scratch. All necessary changes will be communicated to the Zone Chefs d'Equipe.
7. To hold a ZJTC, a minimum of three teams must be entered in each section or combined section. Teams may be combined by sections or height and /or combined section, height, and zone. A. Schooling

USEF Jumper Schooling Rules will be in effect throughout the competition (JP 103 and Appendix A).

Attire (JP 111.9)1. Official Horse Inspection and Course Walks

- a. Athletes and or designated representatives must be appropriately dressed. Athletes must wear boots, breeches, and a helmet. A designated representative must be professionally dressed and wearing a helmet and proper footwear for the Official Horse Inspection. Please refer to USEF rule JP 111.9c.
2. First Individual Qualifier and Team Competition
 - a. White breeches: and zone team shirts are encouraged. Shirts must have collars and sleeves (sleeves may be long or short) and must be tucked into breeches. Sleeveless shirts and shirts with exposed hoods are prohibited. If team shirts are not available, athletes must follow the Formal Attire dress code. (JP 111.9a)
 - b. All athletes on each team must all wear coordinated shirts or Otherwise, athletes must wear formal attire. Boots are required, and half chaps are permitted providing the color matches the paddock boot.
3. Individual Final
 - a. Formal Attire required. (JP111.9a)



CWD

We care. You ride.

Mademoiselle
HUNTER

ZONE 10

2023 Hunter, Jumper and Equitation Specifications

2023 Zone 10 Hunter, Jumper and Equitation Specifications (CA, NV).
In accordance with GR1111.4: All members may compete for Zone Awards or money in any state contiguous to Zone 10: OR, ID, UT, AZ

JUDGING FOR ALL HUNTER SECTIONS:

- To be judged on performance and soundness, suitability to count.
- Horses and Ponies are not required to jog for soundness.

ELIGIBILITY FOR ADULT AMATEURS: HUNTER, JUMPER AND EQUITATION:

- To be ridden by exhibitors who have reached their 18th birthday as of December 1 of the current competition year and who hold a current USEF Amateur certification. Open to horses and ponies.

ELIGIBILITY FOR CHILDREN'S SECTIONS: HUNTER, JUMPER AND EQUITATION:

- To be ridden by exhibitors who have not reached their 18th birthday as of December 1 of the current competition year.

ADULT AMATEUR HUNTER

SECTIONS OFFERED AND REQUIREMENTS:

- Adult Amateurs – may be split into three (3) sections

CROSS ENTRY:

Riders:

Riders may not cross enter into any Amateur Owner hunter class (at the same competition), First Year, Second Year or High Performance Working Hunter at the same competition.

Adult Amateur Riders may not cross enter into any class at the same competition with fences exceeding 3'3" except Adult Amateur Jumpers, Junior/Amateur Modified Jumpers, Equitation and Medal Classes, and the USHJA National Hunter Derby.

An Adult Amateur rider may ride an Amateur Owner Hunter in the A/O Under Saddle Class for an Amateur Owner rider that has more than one horse entered.

No cross entry restrictions at one-day competitions.

Horses:

Horses may not cross enter into any Amateur Owner hunter class (at the same show).

No cross entry restrictions at one-day competitions.

Horse and Rider Combination:

No cross entry restrictions at one-day competitions.

FENCE HEIGHT:

- 3'0" with spreads not to exceed the fence height.
- Courses will not be adjusted for ponies.
- Combinations are permitted.

COMBINING/DIVIDING SECTIONS:

May be split into three (3) sections:

- Adult Amateurs 18–35
- Adult Amateurs 36–50
- Adult Amateurs 51 & Over

If any of the Adult Amateur, Children's Hunter Horse and Children's Hunter Pony may be combined if there are fewer than three (3) entries in any one section.

AWARDS:

Zone Horse of the Year Awards will be presented annually to the following sections:

- Adult Amateur Hunter 18–35
- Adult Amateur 36–50
- Adult Amateurs 51 & Over

ADULT AMATEUR JUMPER

Sections offered and requirements:

- Low Adult Amateur Jumper
- High Adult Amateur Jumper

CROSS ENTRY:

No cross entry restrictions at one day competitions.

Rider:

Adult Amateur riders may not cross enter into any Amateur Owner Jumper class at the same competitions. Adult Amateur Jumper riders may not cross enter into any jumper class with fences exceeding 1.20m.

Horse/Pony

Adult Amateur Jumper horses may not cross enter into any Amateur Owner Jumper class at the same competitions.

Horse and Rider Combination:

n/a

FENCE HEIGHT:

- Low Adult Amateur Jumper 1.00m to 1.05m.
- High Adult Amateur Jumper 1.10m for the first class of the section. In all other classes of the section fences to be set no lower than 1.10m and no higher than 1.15m.

ZONE 10 SPECS (CONTINUED)

COMBINING/DIVIDING SECTIONS:

Low Children's and Low Adult Amateur Jumper sections must combine if there are less than three (3) in either section and may combine if there are less than six (6) in either section. If after combining the Low sections there are less than three (3) entries then competition management must further combine the Low sections with the High sections, allowing each section to compete at their respective height.

High Children's and High Adult Amateur Jumper sections must combine if there are less than three (3) in either section and may combine if there are less than six (6) in either section. If after combining the High sections there are less than three (3) entries then competition management must further combine the High sections with the Low sections, allowing each section to compete at their respective height.

AWARDS:

Zone Horse of the Year Awards will be presented annually to the following sections:

- Low Adult Amateur Jumper
- High Adult Amateur Jumper

AGE GROUP EQUITATION: ADULT SECTION

- Refer to GR1131

FENCE HEIGHT:

- Fence heights cannot exceed 3'3" and wings are optional
- To be shown over a course of not less than eight fences

COMBINING/DIVIDING SECTIONS:

Competition management may offer Age Group Equitation classes divided at their discretion. Equitation that is offered by age will be awarded points that will be credited to the age groups defined in GR1131.12.a or the relevant Zone Specifications.

AWARDS:

Zone Horse of the Year Awards will be presented annually to the following sections:

- Equitation 18- 35
- Equitation 36 and Over

CHILDREN'S HUNTER HORSE

SECTIONS OFFERED AND REQUIREMENTS:

- Children's Hunter Horse

CROSS ENTRY:

Rider:

Riders may not cross enter into any Junior Hunter Class, First Year Green Working Hunter, Second Year Green Working Hunter or High Performance Working Hunters at the same show.

Children's riders may not cross enter into any class at the same competition with fences exceeding 3'3" (exception: Children's

Jumpers, Junior/Amateur Modified Jumpers, Equitation and Medal Classes, and the USHJA National Hunter Derby).

A Children's Hunter rider may ride a Junior Hunter in the Junior Hunter Under Saddle class for a Junior Hunter rider that has more than one horse entered. No cross entry restrictions at one-day competitions.

Horses/Ponies:

Horses may not cross enter into any 3'6" Junior Hunter Class at the same competition.

No cross entry restrictions at one-day competitions.

Horse and rider combination:

No cross entry restrictions at one-day competitions.

FENCE HEIGHT:

- Horses 3'0" with spreads not to exceed fence height
- Combinations are permitted
- Distances will not be adjusted for ponies.

COMBINING/DIVIDING SECTIONS:

If any of the Adult Amateur, Children's Hunter Horse and Children's Hunter Pony may be combined if there are fewer than three (3) entries in any one section.

AWARDS:

Zone Horse of the Year Awards will be presented annually to the following sections:

- Children's Hunter Horse

CHILDREN'S HUNTER PONY

Sections offered and requirements:

- Small/Medium Children's Pony
- Large Children's Pony

CROSS ENTRY:

Rider:

Rider may not cross enter in any division where the fences exceed 3'3" (exception: Children's Jumper sections).

Horse/Pony

n/a

Horse and Rider Combination

n/a

FENCE HEIGHT:

- Small/Medium Ponies: 2'0"; spreads not to exceed height of fence
- Large Ponies: 2'6"; spreads not to exceed height of fence
- Combinations are not permitted

COMBINING/DIVIDING SECTIONS:

If any of the Adult Amateur, Children's Hunter Horse and Children's Hunter Pony may be combined if there are fewer than three (3) entries in any one section.

ZONE 10 SPECS (CONTINUED)

AWARDS:

Zone Horse of the Year Awards will be presented annually to the following sections:

- Children's Hunter Pony

LOW CHILDREN'S HUNTER

ELIGIBILITY:

Open to exhibitors who have not yet reached their 18th birthday as of December 1 of the current competition year.

CROSS ENTRY:

Rider:

Rider may not cross enter at the same competition into any class/section where fences exceed 3'0"

FENCE HEIGHT:

- 2'6" Awards:

Zone Horse of the Year Awards will be presented annually to the following section:

- Low Children's Hunter Horse

LOW ADULT HUNTERS

ELIGIBILITY:

Open to exhibitors who have reached their 18th birthday as of December 1 of the current competition year.

CROSS ENTRY:

Rider:

Rider may not cross enter into any class or section at the same competition where fences exceed 3'0"

FENCE HEIGHT:

- 2'6"

AWARDS:

Zone Horse of the Year Awards will be presented annually to the following section:

- Low Adult Amateur Hunter

CHILDREN'S JUMPER

Sections offered and Requirements:

- Low Children's Jumper
- High Children's Jumper

CROSS ENTRY:

No cross entry restrictions at one day competitions.

Rider:

Children's Jumper riders may not cross enter into any Junior Jumper class at the same competition. Children's Jumper riders may not cross enter into any jumper class with fences exceeding 1.20m.

Horse/Pony

Children's Jumper horses may not cross enter into any Junior Jumper class at the same competition.

Horse and Rider Combination

n/a

FENCE HEIGHT:

- Low Children's Jumper 1.00m to 1.05m.
- High Children's Jumper 1.10m for the first class of the section. In all other classes of the section fences to be set no lower than 1.10m and no higher than 1.15m.

COMBINING/DIVIDING SECTIONS:

Low Children's and Low Adult Amateur Jumper sections must combine if there are less than three (3) in either section and may combine if there are less than six (6) in either section. If after combining the Low sections there are less than three (3) entries then competition management must further combine the Low sections with the High sections, allowing each section to compete at their respective height.

High Children's and High Adult Amateur Jumper sections must combine if there are less than three (3) in either section and may combine if there are less than six (6) in either section. If after combining the High sections there are less than three (3) entries then competition management must further combine the High sections with the Low sections, allowing each section to compete at their respective height.

AWARDS:

Zone Horse of the Year Awards will be presented annually to the following sections:

- Low Children's Jumper section
- High Children's Jumper section

AGE GROUP EQUITATION: CHILDREN'S/JUNIOR SECTION

- Refer to GR1131

FENCE HEIGHT:

- Fence heights cannot exceed 3'6" and wings are optional
- To be shown over a course of not less than eight fences

COMBINING/DIVIDING SECTIONS:

Competition management may offer Age Group Equitation classes divided at their discretion. Equitation that is offered by age will be awarded points that will be credited to the age groups defined in GR1131.12.a or the relevant Zone Specifications.

AWARDS:

Zone Horse of the Year Awards will be presented annually to the following sections:

- Equitation 14 and Under
- Equitation 15- 17

RULES & REGULATIONS

ALL EXHIBITORS: Parents or guardians of minor exhibitors (juniors) and all adults shall hold Nilforushan Equisport Events, Galway Downs, vendors, exhibitors, and employees harmless for injury, illness or death. No entry will be accepted without the signature of parent or guardian on the entry form. The signatures of instructors, agents, or other unrelated persons will not be accepted.

"EVERY CLASS OFFERED HEREIN WHICH IS COVERED BY THE RULES AND SPECIFICATIONS OF THE CURRENT USEF RULEBOOK WILL BE CONDUCTED AND JUDGED IN ACCORDANCE THEREWITH."

CONDITIONS OF COMPETITION

Eventing Competitions at the Modified Level or above, Combined Driving Competitions at the Advanced Level, Dressage Competitions, Endurance Rides and Vaulting Competitions: (See GR828.4 of the Federation rules). Life, senior active and junior active members shall be eligible to participate in all classes at Regular Competitions, Eventing Competitions at the Modified Level or above and Combined Driving Competitions at the Advanced Level, Dressage, Reining and Vaulting Competitions and Endurance Rides. A non-member may participate as a handler, rider, driver, owner, lessee, or agent, at Regular Competitions, Eventing Competitions, Dressage Competitions, Reining Competitions and Combined Driving Competitions upon payment of a Show Pass fee. Participants in the following classes are exempted from the Requirements of this rule: 1) leadline; 2) exhibitions; 3) games and races; 4) classes for 4-H members; 5) walk trot (exception: Friesian performance FR231) and academy classes (academy classes are classes limited to horses used regularly in a lesson program); 6) USDF introductory level tests, pas de deux and quadrille classes; 7) NRHA Endorsed Reining Competitions. 8) Opportunity classes, 9) citizens of other nations who have proof, in English, of current membership in good standing of their own National Federation, 10) USEA beginner novice division; and 11) assistant handlers in Dressage Sport Horse Breeding classes.

USEF ENTRY AGREEMENT

By entering a Federation-licensed Competition and signing this entry blank as the Owner, Lessee, Trainer, Manager, Agent, Coach, Driver, Rider, Handler, Vaultor or Longeur and on behalf of myself and my principals, representatives, employees and agents, I agree that I am subject to the Bylaws and Rules of The United States Equestrian Federation, Inc. (the "Federation") and the local rules of the competition. I agree to be bound by the Bylaws and Rules of the Federation of The United States Equestrian Federation and of the competition. I will accept as final the decision of the Hearing Committee on any question arising under the Rules, and agree to release and hold harmless the competition, the Federation, their officials, directors and employees for any action taken under the Rules. I represent that I am eligible to enter and/or participate under the rules, and every horse I am entering is eligible as entered. I also agree that as a condition of and in consideration of acceptance of entry, the Federation and/or the competition may use or assign photographs, videos, audios, cablecasts, broadcasts, internet, film, news media or other likenesses of me and

my horse taken during the course of the competition for the promotion, coverage or benefit of the competition, sport, or the Federation. Those likenesses shall not be used to advertise a product and they may not be used in such a way as to jeopardize amateur status. I hereby expressly and irrevocably waive and release any rights in connection with such use, including any claim to compensation, invasion of privacy, right of publicity, or to misappropriation. The construction and application of Federation rules are governed by the laws of the State of New York, and any action instituted against the Federation must be filed in New York State. See GR 908.4.

The Horse Show Committee reserves the right to itself to interpret all questions and conditions in regard to or arising out of, or incident to the show without claims for damages or recourse of any kind. All questions not covered in these Rules and Regulations shall be decided by the Horse Show Management; its decision to be final.

The Horse Show Management reserves to itself the right to limit entries in any class, section or division, to refuse, accept conditionally, or to cancel any entries, disqualify any riders or exhibitors, prohibit exhibition of entries, and cancel award prizes, without any claim for damages; to change any course, to add a dotted line, to cancel or combine any unfilled classes, or to reschedule classes, after due notice to exhibitors; to change rings or rotate judges; to change specifications in jumper classes as competition warrants.

Every horse entered herein for competition will be under the control of the Horse Show Management, but the Show Management will in no case be responsible for any loss or damage that may occur, and it shall be a condition of entry that each exhibitor shall hold the horse show and the officials, employees, directors, officers, sponsoring entities of the horse show and the facilities at which the horse show is held blameless for any loss or accident to his horse(s), employee(s), or equipment which may occur from sickness, fire or other cause.

ENTRY CLOSING DATE: Must be RECEIVED by date indicated on entry blank.

A 3% charge will be added to all fees paid by credit card.

ENTRY PROCEDURE

- Fees must be paid using a credit card. No cash or checks will be accepted.
- Visa, Master Card, & American Express are accepted.
- Horse Deposit Fee and all other applicable fees on the Entry Form must be submitted with the Entry Form or the Entry will be considered Late. Any partial payment will be applied to later week entries.
- Horse Deposit Fee will be credited to the horse's entries only if the Entry is received by the Closing Date and meets the Entry Procedure.
- Entries received after the Closing Date will be late and subject to the Post Entry Penalty.
- Accounts must be closed at the end of each show week. Management will close Exhibitor Accounts that have not been settled at the conclusion of each show.
- Billing questions or refunds will not be considered after two weeks following the conclusion of the show.
- Back numbers will not be issued until previous week balances are closed.
- Exhibitors must close out their account online through ShowGroundsLive. Exhibitors who do not close out by the Monday following each show automatically authorize NEE to close their account using the Credit Card on file. Billing questions or refunds will not be considered. Should you have any questions or concerns with your bill, please call the horse show office directly.
- The Horse Show policies herein stated regarding scratches and refunds will be followed regardless of weather and in place of GR 912.
- Receipt of any entry form to NEE, whether bearing signature or not, will constitute an entry and will be subject to the Rules and Regulations of this prize list.
- Accounts that are not closed out by Monday following each show week by 5:00pm will incur a \$75 late close-out fee.
- **RETURNED CHECKS/CHARGEBACKS:** Checks returned by the bank or Credit card chargebacks for any reason are regarded as a most serious offense and will be handled according to the following procedure: A \$50 penalty will be assessed for each returned check or chargeback OR 10% of the face value of the check or chargeback, whichever is greater. Accounts will be given ten (10) days to be paid in full with cash or cash equivalent or they will be reported to the U.S. Equestrian Federation, Inc., PCHA and other appropriate association(s) for further disciplinary action. Checks will not be deposited a second time. In the case that the debt is not cleared within 30 days of the conclusion of the show, all prize money will be forfeited.

TRAINER'S BARN ACCOUNT

Trainers must create a "Barn Account" Entry Blank if ordering tack stalls, will order feed/shavings, will do trainer splits.

- Accounts that are not closed out by Monday following each show week by 5:00pm will incur a \$75 late close out fee.
- Enter the Trainer's info on the Entry Blank in both the Owner and Trainer boxes.

- Enter "Barn Account" on the Entry Blank in the "Horse Name" box.
- Complete a "Barn Account" Entry Blank for each week you will be showing.
- Individual owners/riders should add miscellaneous items like extra stalls, etc., to their horse's entry blank.

ENTRY CLARIFICATION

- Classes may only be entered or declared by using a Class Number. A Class Number written on the Entry Form, Add/Scratch Form, or Barn Add/Scratch Form constitutes a Class Entry or Class Declaration.
- An entry with incomplete information for horse, owner, rider or trainer such as a horse entered as "Entry" or "TBA" or any such derivative, will be subject to the \$75 Incomplete Entry Fee. An entry with missing USEF/USHJA numbers or signatures is also subject to this fee.
- Equitation riders must ride the horse and wear the number of the horse they have entered to ride. There is no penalty for the rider to scratch an equitation class from one horse and add it on another horse. Exhibitors who enter an equitation class on one horse and ride or wear another horse's number will be charged on both horses.
- Any exhibitor who does not compete in a class in which he/she is officially entered, and does not scratch according to the Scratch Procedures outlined below, will be billed for the class.
- **Horses shown in a class without being officially entered will be assessed a penalty as shown below**
- Exhibitors are responsible for a knowledge of the Rules and Regulations governing the horse show and for their own errors and omissions. In the case of a violation of a cross entry restriction, the exhibitor will forfeit the entry fee, class placing and prize money award.
- Show means the Show Week.

POST ENTRY FEES

- Entry received after the Closing Date \$75
- Entry made after the Show starts \$150
- Incomplete Entry \$75 (See Entry Clarification above)

ADD/SCRATCH/CHANGE: Any complete Show Scratch must be made in writing in the Show Office on an official form, by letter, or via email, and received prior to the start of the applicable class or show. Scratching a class "at the gate" does not constitute an official scratch. Once a class or division begins, it may not be scratched, except for a Vet Scratch. If a Vet Scratch, the horse must be scratched in the Show Office on the day of the class and the Official Show Vet's Certificate must be received that day. Scratch Fee will still apply. A class that has been closed may not be scratched.

ADDS AND SCRATCHES

For Show Scratches, contact: entries@jump-nee.com

- Scratch Class: No charge if scratched before class starts. Once class has started it may not be scratched.
- Scratch Show After Closing Date: \$100
- Scratch Show Before Closing Date: \$25
- Scratch Special Class: \$50
- Add Class: No charge if according to procedure above.
- Add Class Late: \$10 if added after 8 am the day of the class.
- All adds must be done by 4:00 pm the day prior.
- Add Nominated Jumper Class: \$10 Day of may go first or last in the Order of Go depending on management's discretion.
- Add Special Class: \$50 Day of unless otherwise noted.
- Horse Substitution: \$85 (\$75 Scratched entry and \$10 Substitute Entry)
- Horse Shown in class but not Entered: \$25 Per class, if not entered in the Show Office according to the procedure above.

MEDICAL RESOURCES

Nearest Emergency Care Hospital: Temecula Valley Hospital (5.9 miles)

Nearest Level 1 Trauma Center: Inland Valley Medical Center (19 miles)

REFUNDS

- Refund of pre-paid fees (less an office fee of \$25) will be given for show scratches received prior to or on the Closing Date. Scratches must be made in writing according to the procedure outlined above.
- Refund for Horse Deposits, Stalls, Grand Prix Nominations, RV Sites, or VIP Club will not be given after the Closing Date. Exhibitors are responsible for any such outstanding fees.
- If eligible for refund, the refund (less an office fee of \$25) will be issued within 30 days after the completion of the circuit.
- Billing questions or request for refund will not be considered after the show in question.

COMBINING, DIVIDING OR CANCELING DIVISIONS, CLASSES OR CLASSICS

The Decision to Combine, Cancel or Divide classes will be made at the discretion of Show Management within one hour of the close of the Horse Show Office the night before the class. The update will be noted on the "How Many" schedule on the website.

Combining: Once a class/classic/division has been combined due to insufficient entries, it will not be re-divided for additional entries on the day of the class. Dividing: A class/classic/division that has been offered as split may be combined on the day of if scratched entries warrant.

Management has the right to run all sections of the class/classic/division in their entirety before pinning if insufficient entries seem likely.

Canceling: A class/classic/division that has been cancelled due to insufficient entries will not be reinstated for additional entries on the day of the class.

MOVE IN / MOVE OUT DATE RESTRICTIONS

TVNF1

Move in: Oct 2nd, 10:00AM | Move out: Oct 8th, 7:00PM

TVNF 2

Move in: Oct 9th, 10:00AM | Move out: Oct 15th, 7:00PM

TVNF 3

Move in: Oct 16th, 10:00AM | Move out: Oct 22nd, 7:00PM

STABLING

Canvas Stalls with DG flooring by Chinook 10x10; Semi-Permanent Stalls with rubber mat flooring 10x13; Permanent Concrete Stalls with rubber mat flooring 12x12. Stall Fees are nonrefundable after the Closing Date of Entries. Stalls are not transferable or sublettable except within the same trainer group. Bedding on straw prohibited except when the horse's health is at issue Please obtain prior approval. Clean-up fee may apply. Stall doors are provided.

Stalls: \$350.

Galway Downs Resident Fee: \$75.

Off Property Stabling Fee: \$150.

STABLING IS SUBJECT TO AVAILABILITY. For upgraded stabling inquiries, please email info@jump-nee.com

Location/Availability is not guaranteed.

Please order tack stalls on ShowGroundsLive.com

RV/CAMPER SPACES

On-site RV spaces include water and electrical hook-ups. RV spaces are non-refundable after the Closing Date of Entries. RV SPACES MAY ONLY BE ORDERED AND SPACES RESERVED ONLINE.

RV RESERVATION INFORMATION COMING SOON

- RV Weekly Full Hook Up 50amp: \$550
Monday, noon – Sunday 8:00 PM
- RV Weekly Full Hook Up 30amp: \$525
Monday, noon – Sunday 8:00 PM
- VIP RV Weekly Full Hook Up 50amp: \$850
Monday, noon – Sunday 8:00 PM

PRODUCTION FEE

Nilforushan Equisport Events is excited to include a unique way for exhibitors to access photo and video content of their horse show experiences. For a flat fee of \$125 all exhibitors during each week of the Temecula Valley National Horse Show will receive every single photograph taken of them competing in a low-resolution format perfect for posting on social media, as well as access to a library of horse show videos on www.jump-nee.com. This will allow riders to watch their rounds from classes in every ring and share photos to relive horse show memories with friends and family.

SERVICES

- **Feed Store:** Hay, grain and bedding may be purchased on the grounds. For deliveries prior to or upon arrival, order on ShowGroundsLive.com or use the online form at Jump-NEE.com. Place orders by noon for same-day delivery. Questions with regard to feed and bedding charges will not be considered after noon on Friday. Discrepancies in deliveries will not be considered unless brought to the attention of the Feed Office within 24 hours of placing the order.
- **Manure Removal Fee:** \$35 per horse. Fee applied if minimum of 5 bags of shavings are not ordered.
- **Trainer's Splits:** This service allows trainers to split the show charges for miscellaneous items to their clients. Splits will be accepted until noon Friday. Only items billed by the horse show such as feed, bedding, tack stalls, etc., will be split. Only dollar amounts will be split and totals will be rounded up. Splits will revert back to the trainer for payment if uncollected.
- **Exhibitor Check Cashing:** is not available Please make arrangements with local banks.

CREDIT CARDS

- A declined credit card will be resubmitted within several days.
- A closed account, stop payment, incorrect or incomplete credit card information or a charge back will be turned over to sanctioning organizations immediately.
- A 3% Retail Adjustment will be applied to all Credit Card transactions.

PRIZE MONEY

- Prize Money is issued to the Owner, or if provided, the "Recipient of Prize Money" recorded on the entry form. A valid Social Security or Federal ID number must be provided. If the IRS has notified us of a discrepancy in Payee name or SSN / EIN, prize money will be withheld until the discrepancy is resolved. Checks will be mailed or hand-delivered within 30 days after the Show.
- Prize Money Won by Foreign Exhibitors is subject to the US Internal Revenue Service regulation requiring sporting events to withhold 30% of prize money. Foreign exhibitors should apply for a Social Security number and will be asked to complete Form W-8BEN prior to receiving prize money.
- Add Back Prize Money is computed from the number of horses that actually show. Horses entered but not shown forfeit the add back money.
- Prize money is awarded through 8th place in Hunter classes and Classics. Prize money is awarded to 8th place in all jumper classes and Classics, other than classes with prize money of \$20,000 or higher.
- Hunter Class/Classic Pay Out: 30%, 22%, 15%, 10%, 7%, 6%, 5%, 5%
- Jumper Class/Classic Pay Out: 30%, 22%, 15%, 10%, 7%, 6%, 5%, 5%
- Grand Prix and other classes with prize money of \$20,000 and greater: 30%, 22%, 13%, 8%, 6%, 5%, 4%, 3%, 3%, 2%, 2%, 2%
- For all jumper classes offering more than \$500 in prize money, the last place must at least equal the start fee.

ASSOCIATION MEMBERSHIP REQUIREMENTS

- **Owner-Rider-Trainer:** Must be members of USEF and USHJA, or pay Show Pass fees.
- **Adult or Amateur Status:** Riders showing in classes restricted to Adults or Amateurs must have USEF Amateur Certification.
FOREIGN EXHIBITOR ASSOCIATION REQUIREMENTS:
- **Owner, Rider, Trainer:** Must provide proof in writing (English) that they are a member in good standing of their national federation.
- **Junior, Amateur or Adult Status:** Riders showing in classes restricted to Junior, Amateur or Adults present their membership card or other documentation indicating their Junior or Amateur status. Amateurs must provide or sign for USEF Amateur Status. Foreign Amateur Riders must join USEF and Sign for Amateur Status. Exception: Member of EC must sign for Amateur Status but need not join.
- **Horse/Pony Measurement Card:** Horse/Ponies showing in Junior Hunter, Pony Hunter, Children's Pony Hunter or Pony Jumpers must have a USEF Measurement card or be measured at the show. Foreign measurement cards are not acceptable as proof of measurement.

ASSOCIATION HORSE REQUIREMENTS

- Horse Fee: USEF \$8, USHJA \$2
- Horse Drug Fee: CDFA \$14, USEF \$15.
- High Performance Fees: Horses entered in Grand Prix are required to pay the \$35 IHP Fee up to a total of the cap of \$420 per competition year. Please refer to the USEF website for additional information.
- Horse/Pony Measurement Card: Junior Hunters, Pony Hunters, Children's Pony Hunters, and Pony Jumpers must have a valid USEF Measurement Card or copy of a valid Measurement Form, or be measured.
- Official Measurements are available at the show, to be held every Friday at 3:00pm. Please sign up in the show office.
- USEF Horse Recording: Horses must be Recorded with USEF Annually or for Life in order to be eligible for HOTY Awards and/or Zone Awards.
- USHJA Horse Registrations: All horses competing in USEF licensed Hunter/Jumper/Eq competitions must have or obtain a Registration Number from USHJA. PRESENTATION OF CREDENTIALS: THE SHOW SECRETARY WILL NOT ISSUE A NUMBER TO ANY EXHIBITOR UNTIL ASSOCIATION REQUIREMENTS HAVE BEEN MET. ONCE THE NUMBER IS ISSUED, ASSOCIATION FEES, INCLUDING SHOW PASS, WILL NOT BE ADJUSTED FOR THAT SHOW. Failure to provide proper credentials will result in show pass fees and/or Incomplete Entry fees charged in each incident. NOTE: The Exhibitor has the ultimate responsibility for proper registration of horse, owner, rider and trainer with USEF / USHJA and for entering the horse under proper ownership where points are concerned.
- Membership: Present to the Show Secretary proof of current membership, join at the show, or pay Show Pass fees.
- Horse Recording: Present to the Show Secretary proof of USHJA or apply at the Show. Horses must be Recorded with USEF Annually or for Life in order to be eligible for HOTY Awards and/or Zone Awards and to compete in a Grand Prix.
- Horse/Pony Measurement Card: Present to the Show Secretary proof of Measurement or have horse/pony measured at the Show.

FACILITY INFORMATION

- Footing at Galway Downs is all-weather.
- Ring sizes may change from show week to show week and notice will be posted in the Show Office.
- Food Service will be available every day.
- Lunging will be allowed in the designated areas only. Lunging is also allowed in the Grand Prix Warm Up and Hunter 1/2 Warm Up until 7am daily.
- Arena Dimensions:
 - Grand Prix: 182'x300'
 - Grand Prix Warm Up: 200'x240'
 - Jumper 1: 175'x260'
 - Jumper 1 Warm Up: 125'x200'
 - Grand Hunter: 180'x280'
 - Grand Hunter Warm Up: 170'x220'
 - Hunter 1: 150'x290'
 - Hunter 2: 150'x290'
 - Hunter 1/2 Warm Up: 155'x250'
 - Lunging Arena: 225'x400'

HEALTH & VETERINARY

- Sharps & Medical Waste must be placed in the proper receptacles. Anyone found in violation shall be subject to a fine or other penalties deemed necessary by Show Management.
- Show Veterinarian is in residence on the show grounds. The Vet's phone number will be posted at the Show Office.
- Equine Health Requirements will be enforced. All horses (competing or not) that enter the grounds are required to present the Required Health Entry Requirements, including the Event Participation Declaration and Proof of Vaccination. All horses are subject to examination by NEE officials/designated representatives and/or state officials (collectively "officials") for determining whether such animals are, have been infected/exposed, or are likely to become infected with an infectious or contagious disease. If after such examination, officials have reason to believe that an animal's health condition places other animals at risk, such officials, at their sole discretion, may quarantine such animal (and others that may have been infected/exposed) or, if appropriate, require that such animals be transported off the grounds. All participants agree to fully cooperate with event officials and abide by their decisions and instructions. Failure to comply shall be grounds for immediate expulsion and potential disciplinary action by organization, state/local or federal animal health officials. All exhibitors are encouraged to review the equine health entry/transport requirements of the destination state prior to entry. Additional information can be obtained from the State Vet Office.

SAFETY

Accidents Involving Competitors. GR1317. In the event of a head injury due to a fall/accident at a licensed competition, the competitor may be prohibited from further competition until released by medical personnel. In some cases, the competitor may not return to competition without a signed release from a licensed medical professional. The competitor may be placed on suspension by USEF until this criteria is met. Competitors are advised to familiarize themselves with this new rule.

- **Protective Headgear:** It is compulsory for all persons at Federation licensed hunter, jumper or hunter/jumper competitions in all Hunter, Jumper and Hunt Seat Equitation classes, when mounted anywhere on the competition grounds, to wear properly fastened protective headgear which meets or exceeds ASTM (American Society for Testing and Materials)/SEI (Safety Equipment Institute) standards for equestrian use and carries the SEI tag. It must be properly fitted with harness secured. It is the responsibility of the rider, or the parent or guardian or trainer of the junior exhibitor to see to it that the headgear worn complies with appropriate safety standards for protective headgear intended for equestrian use, and is properly fitted and in good condition, and the Federation, Show Committee and Licensed Official are not responsible for checking headgear worn for such compliance. GR 801.2,7.
- **Minors who do not have a valid driver's license** which allows them to operate a motorized vehicle in the state in which they reside will not be permitted to operate a motorized vehicle of any kind, including, but not limited to, golf carts, motorcycles, scooters, or farm utility vehicles, on the competition grounds of licensed competitions. Minors who have a valid temporary license may operate the above described motorized vehicles as long as they are accompanied by an adult with a valid driver's license. The parent/legal guardian or individual who signs the entry blank as a parent or guardian of a minor operating a motorized vehicle in violation of this rule are solely responsible for any damages, claims, losses or actions resulting from that operation. Violations of this rule will be cause for penalties against those responsible for the child committing the offense. Wheelchairs and other mobility assistance devices for individuals with disabilities are exempt from this rule.

The unsafe use of personal electronic transport devices, as determined by the competition officials and management in their sole discretion, that do not require a driver's license to operate, including but not limited to segways, hover boards, and single wheeled scooters is prohibited on competition grounds. Operating such devices in areas where people gather may be deemed "unsafe use" if there is a risk of harm to others. If the operator of the device is a minor, the parent/legal guardian or individual who signs the entry blank as a parent or guardian of a minor operating the device in violation of this rule is accountable and may be subject to penalties. Wheelchairs and other mobility assistance devices for individuals with disabilities are exempt from this rule.

- **Dogs must be restrained on the show grounds:** Loose dogs will be picked up and detained and the owner fined \$100. The owner may be barred from showing and expelled from the show grounds for a second offense, or for refusal to pay the fine, and will not

be entitled to any refund of entry or stabling fees paid or due. Management reserves the right to call Animal Control to have an animal removed from the premises.

- **Electrical/Fire Regulations:** Electrical installation and connections must meet all state and county codes. Aisles shall be maintained clear for a minimum of six feet wide by eight feet high. No obstructions or projections shall be allowed in these aisles. No Class I Flammable Liquids such as gasoline are allowed inside the buildings. Cooking is not permitted within any stable area. Anyone found in violation shall be subject to dismissal from further participation in the horse show without recourse. Additional appliances are not permitted within any stable area. Anyone found in violation shall be subject to confiscation of the item(s).
- **Exterior Tent alterations** are strictly forbidden. The removal of stall tent side poles, side ropes and/or stakes/anchors is strictly prohibited. Any exhibitor found in violation will be issued a single warning. If violation continues, Management reserves the right to remove from the show grounds all property belonging to or under the control of said violator. Further, Management reserves the right to bar any exhibitor found to be in violation from any further participation in the horse show without recourse to any refund of entry or stabling fees paid or due.
- **Damage:** Owners and exhibitors shall be held responsible for damage caused by them, their agents or employees to stalls, buildings and other properties on the show grounds, and shall be billed accordingly.
- **Alcoholic Beverages** in any form may not be brought onto the show grounds.

DIRECTIONS

From I-15, exit 79 South toward Indio and head East on Temecula Pkwy. Turn Left on Los Caballos Rd. Turn right on Los Corralitos. Look for "Equestrian Entrance".

SAFE SPORT

Reminder: All USEF Life and Senior Active members, as well as participants who have regular contact with minor athletes, are required to comply with the U.S. Center for SafeSport training requirement to be eligible to participate in the competition. All participants must adhere to the U.S. Center for SafeSport Code, USEF Safe Sport Policy, and the Minor Athlete Abuse Prevention Policies. More information about these can be found at www.usef.org.

Conditions & Specifications

GENERAL

Poling: Poling is prohibited in the State of California.

Websites: For additional Rules, Regulations and Specifications, visit these websites:

USEF [USEF.org](https://www.usef.org)

USHJA [USHJA.org](https://www.ushja.org)

Entries May Close: Trainers and Exhibitors are advised that Management may elect to exercise its right to close entries for certain classes. Exhibitors are advised to keep this in mind when submitting their original Entry Form.

Show Weeks May Close: Exhibitors are advised that some show weeks may sell out. After the Closing Date of Entries, priority is given to exhibitors who enter two or more show weeks.

Awards: Ribbons will be awarded for 1st-8th placings.

International Riders: All classes held will be run under National rules with regard to riders with the exception of the FEI classes, when applicable. If the capacity of International riders exceeds the National riders rule, riders will be accepted on a 1st come, 1st served basis.

HUNTERS

General: All classes in rated hunter divisions will be judged on performance and soundness and when indicated, conformation, suitability or manners.

Jog: The following sections will not jog: Schooling, Low, Young, Adult, Children's, Short Stirrup, Long Stirrup, Cross Rails, and Green Rider. In divisions where horses are required to jog, horses are expected to circle on a loose rein to prove soundness.

Hunter Champion and Reserve: Awarded to two of the four horses scoring the most points over fences. In addition, only these will receive full points for ribbons won under saddle and half points for ribbons won in the model. In case of a tie, the horse who earned more points over fences wins the championship.

Warm-Up: Complimentary Warm up on on day prior to start of the show from 9 AM - 5 PM in our sand hunter arenas.

2023 Zone 10 Specifications: (Check [USHJA.org](https://www.ushja.org) for the most updated specs.)

- **Adult Hunters:** Horses and ponies. Horses or riders may not cross enter into any A-O Hunter Class, except the U/S. Riders may not cross enter into Green 3'6", Green 3'9" or High Performance at the same show. Riders may not cross enter into any class at the same show with fences exceeding 3'3" except Adult Jumpers, Jr/Am Mod Jumpers, Equitation and Medal Classes. Fences 3', spreads not to exceed fence height.

- **Children's Hunters:** Horses and ponies. Horses/Ponies or riders may not cross enter into any 3'6" Jr. Hunter Class, except the U/S. Riders may not cross enter into Green Hunter 3'6", Green Hunter 3'9" or High Performance at the same show. Riders may not cross enter into any class at the same show with fences exceeding 3'3" except Child Jumpers, Jr/Am Mod Jumpers, Eq. and Medal Classes. Exception: Riders in Child Hunter Pony may only cross enter into Children's Jumper. Fences 3', spreads not to exceed fence height. If Child Hunter Pony is offered, fences must be set at 2' for small/mediums and 2'6" for larges.
- **Green Hunter 3' & 3'3":** A horse of any age in its first or second year of showing over fences 3' to 3'3", and that has never shown over fences 3'6" or higher. Fences 3' or 3'3". Horses may not cross enter into 3'6" divisions. Refer to HU106.3 for additional information.
- **Hunters General:** Spreads not to exceed fence height. No jog.

JUMPERS

Jumper Nomination Fee: \$100

Nominated Jumper Sections: 1.20m – 1.45m, Grand Prix, Amateur, and Junior Jumper.

Non-Nominated Jumper Sections: .70m-1.15m, Adult, and Children's.

Jumper Champion and Reserve: Classics will not count towards Champion and Reserve Champion. However, in case of a tie, the placing in the corresponding Classic will break all ties. For nominated jumpers, money won will determine Champion and Reserve.

Eligibility: Any horse, regardless of winnings, is eligible to enter any .70m-1.45m and Open Jumper class.

Declarations: Nominated Jumpers must declare on the appropriate form in the Show Office by 4 pm the day before the class is to be held. Late declarations will be subject to the Post Entry Penalty and may require the horse to work first or last in the order of go at management's discretion. Classes may be scratched the day of prior to the class starting with no penalty - exception: Special Classes. Classes entered on the Entry Blank constitute a Declaration.

Jumper Tables: Refer to the Time Schedule.

Time Allowed: The Time Allowed will be based on a speed of 382 yards per minute for all sections unless otherwise noted, and may be adjusted accordingly.

Martingales: 1.30m or below: No martingale restrictions when used in a conventional manner. Draw Rein/German Martingales: allowed when schooling or in classes 1.20m or below that do not offer prize money. Above 1.30m (and all classes restricted to young horses): Only running martingales used in the conventional manner. Note: Ponies may not be ridden by a Junior in draw reins or German martingales at any time.

Ties: Ties involving first place will be jumped off. Ties not involving first place will be decided upon time unless otherwise stated.

CONDITIONS & SPECS (CONTINUED)

24 Hour Rule: Horses must be stabled on the grounds 24 hours prior to any class with prize money of \$25,000 or more. 2023 Zone 10 Specifications: (Check [USHJA.org](https://www.ushja.org) for the most updated specs.)

2023 Zone 10 Specifications: (Check [USHJA.org](https://www.ushja.org) for the most updated specs.)

- **Children's and Adult Jumpers:** Horses or riders may not cross enter into any Junior or Amateur-Owner Jumper class at the same show. Exception: Low Junior and Amateur-Owner Jumper at Seaside Equestrian Tour, where fence height is 3'11". Riders may not cross enter into any Jumper class at the same show with fences exceeding 1.20m (3'11"). Fences 1.0m-1.05m (3'3"-3'5") for Low. Fences 1.10m (3'7") in the first class, 1.10m-1.15m (3'7"-3'9") in succeeding classes for High.

SPECIAL CLASSES

The General Rules and Regulations of the Horse Show will prevail for the Special Classes except as provided for each individual class and as noted herein.

National Standard Grand Prix -

- 1.45m - 1.50m with spreads to 1.70m, excluding Triple Bar and the first fence on course. At least 4 Verticals and 2 Oxers must be set at 1.50m. The maximum spread for the Triple Bar is 2.00m.
- **Specs:** Table II.2.a. National Standard.
- **Horse Limit:** Riders are not limited to the number of horses they may ride.

Special Hunter Classics: Judged on performance and soundness with manners and suitability emphasized. To be scored under the open numerical judging system. The top 12 (or 1/3) horses (ponies) from the first round will return to jump a second round in reverse order of their

scores in the first round; lowest score going first and highest score going last. In case of ties, order of those tied will be drawn. Scores will be averaged from both rounds to determine the winners. In case of a tie for first place only, judges will confer to break the tie. All other ties will remain and riders will toss a coin for the ribbons.

- **Separate Two Round Classic** - For the first round, each competitor will jump one round of approximately 10-12 fences at the required height.
- **Designated First Round Classic** - A designated class of the Division will be the first round of the Classic. You must enter the Classic prior to the start of the first round class. Scratches are not permitted after the First round class has begun. See Time Schedule for Designated First round class.

Special Class Nomination/Declaration: Special Classes added on the day of or after the Order of Go has been drawn will be required to work first in the order.

Special Class Scratch: Any scratch must be made before the class starts. See Rules & Regulations for more information.

- **Classics / Grand Prix:** In the event of scratch on the day of the class, horses are subject to the Classic / Grand Prix Scratch Fee.

Order of Go: The Order of Go will be drawn. In the jump-off, if any, all horses will go in the original drawn order

Attire: Formal attire required in Special Classes.

Awards: Winners to ride for presentation of awards in Special Classes.

Trophy & Ribbons: Ribbons will be awarded for 1st-10th placings.

Show Champion or Circuit Champion: Classics will not count toward Show or Circuit Champion



Equine Health Entry Requirements

Page 1 of 2

Protecting the health of your horse and other horses at the Temecula Valley National Horse Show is of the utmost importance to Nilforushan Equisport Events. We are implementing Required Biosecurity Measures to decrease the risk of introduction and/or spread of contagious or infectious disease at our shows.

Horses must arrive only between the hours of 8 am - 5 pm daily. Off-hours arrival must obtain permission from Show Management 24 hours prior to arrival.

UPON ARRIVAL TO GALWAY DOWNS, ALL HORSES MUST HAVE/PROVIDE:

TRAINER DECLARATION OF HEALTH (REQUIRED):

Trainer must sign the Trainer Health Declaration form to confirm that all horses entering the show grounds have been in good health with no sign of infectious disease and have not had a fever above 101.5°F within the last 14 days. Signing these forms confirms that the horses listed are not demonstrating any signs of EHV-1 or Vesicular Stomatitis, have not had any known exposure to EHV-1 or Vesicular Stomatitis in 21 days, and are not coming from a property with known EHV-1 or Vesicular Stomatitis positive cases.

USEF VACCINATION RECORD (REQUIRED):

The USEF Vaccination Record form must be completed. The following information must be included: date of vaccination, place of vaccination, vaccine name, vaccine batch, and vaccine route mode. Form must be signed and stamped by attending veterinarian.

Within 6 months (180 days) of each show: **Equine Influenza**

Within 6 months (180 days) of each show: **EHV 1 and EHV 4**

If a vaccination will expire during one of the shows, the horse must receive its new vaccination prior to being issued a competition number for that show.

3 DAY TEMPERATURE LOG (REQUIRED):

A 3 day temperature log, with temperatures taken twice per day, must be submitted for each horse 24 hours prior to arrival.

TIMED CERTIFICATE OF VETERINARY INSPECTION (CVI) (REQUIRED):

To be issued within 5 days of entry to competition grounds. Only state-issued/approved official CVI documents shall be accepted. A VS statement must be included.

PRESENTATION OF HEALTH REQUIREMENTS (REQUIRED):

The Equine Health Requirements are Required for all horses entering the Show Grounds both Showing and Non-Showing. These documents must be in the Show Office before any competition numbers will be issued. In addition, random checks for Equine Health Requirements will occur. Be sure to keep a copy of all of your horse's Equine Health Requirements in an easily accessible spot (in your tack room or tack trunk, truck or trailer) to ensure you can comply with this requirement. The results on all required papers must indicate the horse's registered (show) name.

Any horse not accompanied by these documents will be directed to the Show Veterinarian to obtain the required documents and/or vaccinations, and/or will be placed in quarantined stabling until the proper documents are obtained. Any horse showing signs of fever/illness/stress is subject to examination by NEE Officials and/or the Show Veterinarian, who may at their sole discretion, place the horse in quarantined stabling or take further action if deemed necessary.

These forms are required to bring a horse to the Temecula Valley National Horse Show and must be submitted 24 hours before arrival. These signed forms will be considered truthful and binding. In the event of any of these protocols being disregarded, we will refuse further entries from all related horses and we will inform USEF for further disciplinary action. Noncompliance with these protocols will result in penalties imposed by USEF on trainers and owners as well as competitions that knowingly permit non compliant horses on the showgrounds. The required forms can be found in this prize list and at Jump-NEE.com. E-mail forms to NEE.equinehealth@gmail.com.

Equine Health Entry Requirements

Page 2 of 2

UPON ARRIVAL

VS CHECK-IN AND VETERINARY EXAMINATION OF ALL HORSES (REQUIRED):

A Veterinarian or their technician will examine all horses from VS affected States for vesicular lesions at time of entry to venue. No horse will be permitted entry to stabling, schooling, or competition area without veterinary examination. Rejection of any horse or load of horses with suspect lesions.

TEMPERATURE LOG DURING THE SHOW (REQUIRED):

Monitoring of horses from VS Affected States for the duration of the event. Stall temperature logs required to be completed with twice daily temperature recordings.

Trainer will be issued temperature cards upon arrival and are to post them on the stall doors. Trainers are responsible for temperatures being logged by 9:00am each morning.

IMPLEMENTATION OF VECTOR CONTROL MEASURES (REQUIRED):

On the premises including but not limited to encouraging the use of individual vector control of fly sprays, wipes, or protective covering and premises control measures to eliminate fly breeding areas.

RECENTLY IMPORTED HORSES (REQUIRED):

Must have a minimum 10 day temperature log from the date of arrival into the United States, in addition to all of the above required equine health documents, to attend the Temecula Valley National Horse Show.



VACCINATION RECORD: EQUINE INFLUENZA AND EQUINE HERPES

UNITED STATES EQUESTRIAN FEDERATION

Owner Name: _____

Horse Name: _____

This form may be used to for documenting Equine Influenza and Equine Herpes Virus (Rhinopneumonitis) vaccinations as defined in USEF GR845.

Date (Day/Month/Year)	Place and Country	Vaccine			Name, Signature, and/or Stamp of Veterinarian
		Name	Batch	Route Mode	

© 2015 by United States Equestrian Federation® All rights reserved. Reproduction without permission is strictly prohibited.

UNITED STATES EQUESTRIAN FEDERATION : 4047 IRON WORKS PARKWAY : LEXINGTON, KY 40511 : 859.258.2472 : FAX 859.258.9792 : USEF.ORG

****MUST BE SUBMITTED 24 HOURS BEFORE ARRIVAL****

Horses will not be allowed on the property if completed forms are not submitted

PLEASE SUBMIT THIS FORM TO: NEE.EQUINEHEALTH@GMAIL.COM

TRAINER NAME:

HORSES:

I declare that the horses listed above have been in good health with no sign of infectious disease, and have not had a fever above 101.5° within the last 14 days.

I declare that the horses listed are not demonstrating any signs of EHV-1 or Vesicular Stomatitis, have not had any known exposure to EHV-1 or Vesicular Stomatitis in 21 days, and are not coming from a property with known EHV-1 or Vesicular Stomatitis positive cases.

Due to the past and recent Equine Health cases in California, the documents that will be required to bring a horse to the Temecula Valley National Horse Show will be considered truthful and binding. In the event of any of these protocols being disregarded, we will refuse further entries from all related horses and we will inform USEF for further disciplinary action. Noncompliance with these protocols will result in penalties imposed by USEF on trainers and owners as well as competitions that knowingly permit non-compliant horses on the showgrounds.

TRAINER SIGNATURE:

DATE:



NILFORUSHAN
EQUISPORT EVENTS

3 Day Temperature Log

****MUST BE SUBMITTED 24 HOURS BEFORE ARRIVAL****

Horses will not be allowed on the property if completed forms are not submitted

PLEASE SUBMIT THIS FORM TO: NEE.EQUINEHEALTH@GMAIL.COM

TRAINER NAME:

HORSE:

Date	AM Temperature	PM Temperature	Initial

I declare that the temperatures listed above are accurate recordings.

Due to the past and recent Equine Health cases in California, the documents that will be required to bring a horse to the Temecula Valley National Horse Show will be considered truthful and binding. In the event of any of these protocols being disregarded, we will refuse further entries from all related horses and we will inform USEF for further disciplinary action. Noncompliance with these protocols will result in penalties imposed by USEF on trainers and owners as well as competitions that knowingly permit non-compliant horses on the showgrounds.

TRAINER SIGNATURE:

DATE:

RVs and On-Site Lodging

Temecula Valley National 2023

On-site RV spaces are full hook ups.

RV spaces are non-refundable after the Closing Date of Entries.

RV SPACES MAY ONLY BE ORDERED ONLINE THROUGH THE FACILITY



VIP RV Weekly Full Hook Up 50amp: \$850 Monday, noon – Sunday 8:00 PM

RV Weekly Full Hook Up 50amp: \$525 Monday, noon – Sunday 8:00 PM

RV Weekly Full Hook Up 30amp: \$500 Monday, noon – Sunday 8:00 PM

Weekly Pony House: Monday, noon – Sunday 8:00 PM (see website below for pricing)

[Click Here to sign up for RV Spots](#)



[Click Here to sign up for On-Site Lodging](#)

Vendor Application

Temecula Valley National 2023

Business Name _____

Vendor Contact _____

Street Address _____

City _____ State _____ Zip _____

Mailing Address (if different from street) _____

City _____ State _____ Zip _____

Bus Phone _____ Cell Phone _____

Email _____ Website _____

Description of Business/Product _____

Select show ☐ October 4-8 ☐ October 11-15 ☐ October 18-22

Arrival Date _____ Time _____ ☐ AM ☐ PM Total Number of Days _____

Trailer or Mobile Vendor Unit Size ☐ Up to 30' ☐ 31'-40' ☐ 41'+

RV/Camper Space needed ☐ Yes ☐ No

Vendor Booth Space 10x10 ☐ 10x20 ☐ Saddle Vendor ☐

☐ Charge to Credit Card NOTE: A 3% charge will be added to all fees paid by credit card.

IMPORTANT!! DO NOT TYPE YOUR CREDIT CARD IN THE BODY OF YOUR EMAIL

For information on vendor sponsorship and priority placement, please email ashlyn@blueequinemarketing.com

NOTE: Vendor Terms and Conditions as well as Liability Release must accompany the Vendor Application.

Completed forms WITH credit card form should be emailed to ashlyn@blueequinemarketing.com

Payment in full must be received by Monday of each week.

★ Setup must be complete by Tuesday of each week.

For questions, please contact:
ashlyn@blueequinemarketing.com

Vendor Inquiries: (303)916-7962



Vendor Booth Rates:

10'x10' Tent: \$400

10'x20' Tent: \$500

Trailer size up to 30': \$600

Trailer size 31' to 40': \$650

Trailer size 41' and up: \$700

Saddle Vendors: \$2,000

Photographers:

Private Photographer: \$750 for a single photographer. No assistant photographers permitted. CLIENT LIST MUST BE SUBMITTED TO: ashlyn@blueequinemarketing.com

Private Photography clients will still be responsible for the Production Fee.

USEF Competition Name:

Temecula Valley National Fall 1, 2, and 3

USEF #: #342989

Competition Division(s) and Rating(s):

USEF National Hunters - Level 5 Jumpers; H/J Channel: 1

#343123

#343124



MAAPP

MINOR ATHLETE ABUSE PREVENTION

LEARN ABOUT MAAP POLICIES



Safe Sport Training



Local Travel



One-On-One Interactions



Social Media & Electronic Communications



Read about these & more at usef.org/MAAPP

REPORT MAAP POLICY VIOLATIONS



usef.org/safe-sport/reporting

859-225-6915 or Text Anonymously 855-682-8733

